second piano quintet

JG

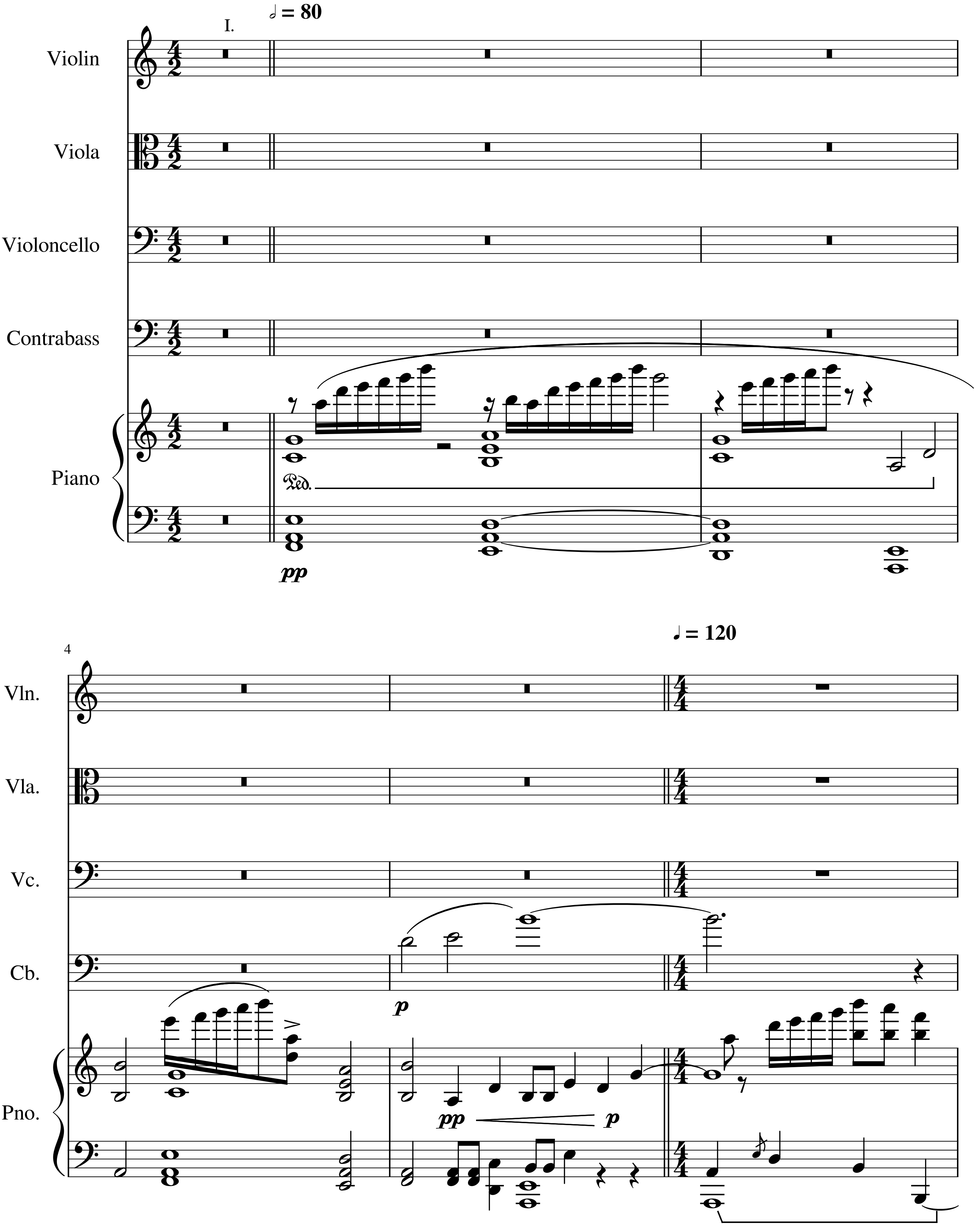

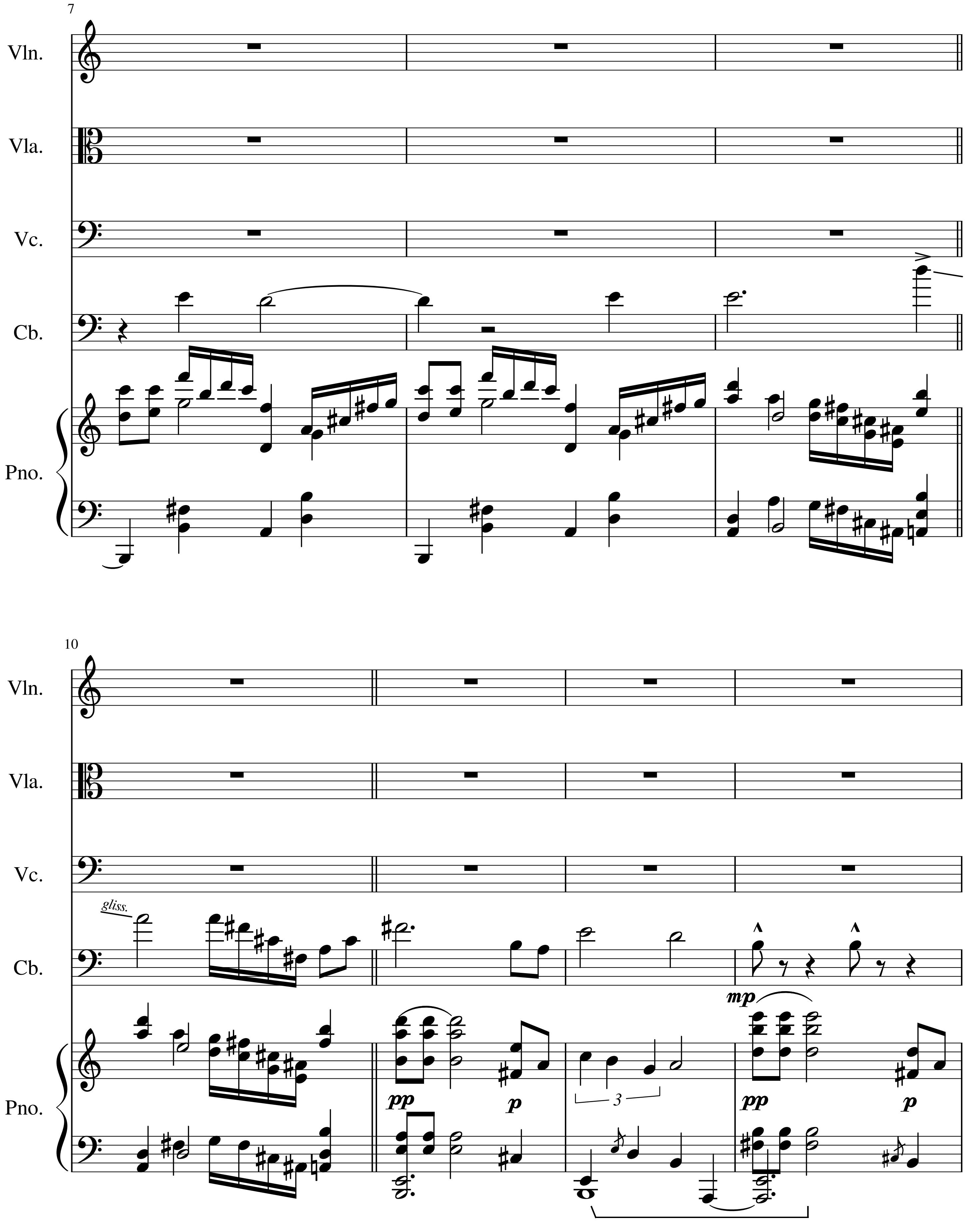
7
Vln.
Vla.
Vc.
Cb.
Pno.
10
Vln.
Vla.
Vc.
gliss.
Cb.
mp
pp
p
3
pp
p
Pno.

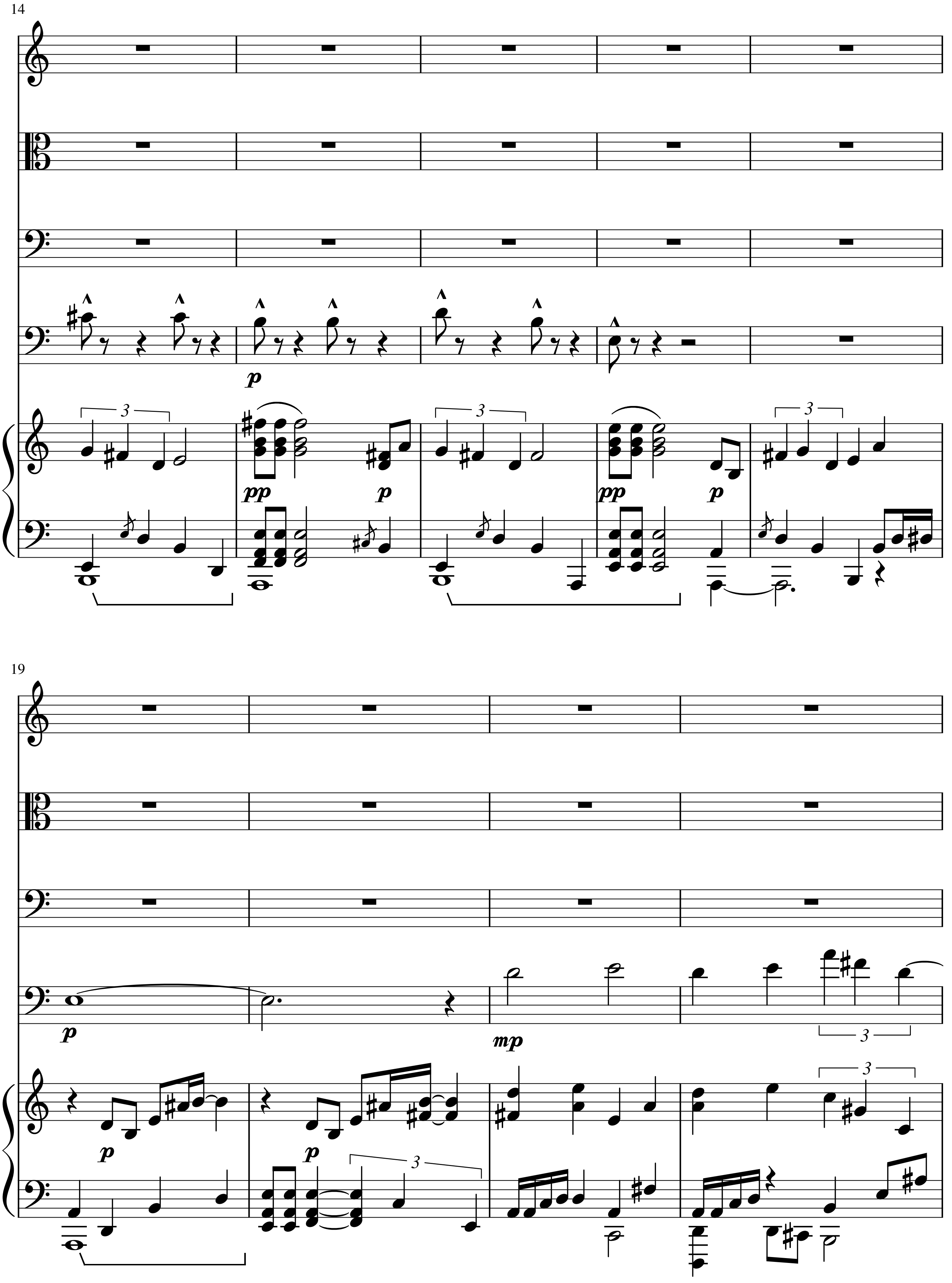
14
Vln.
Vla.
Vc.
Cb.
Pno.
p
pp
p
pp
p
19
Vln.
Vla.
Vc.
Cb.
Pno.
p
mp
p
p

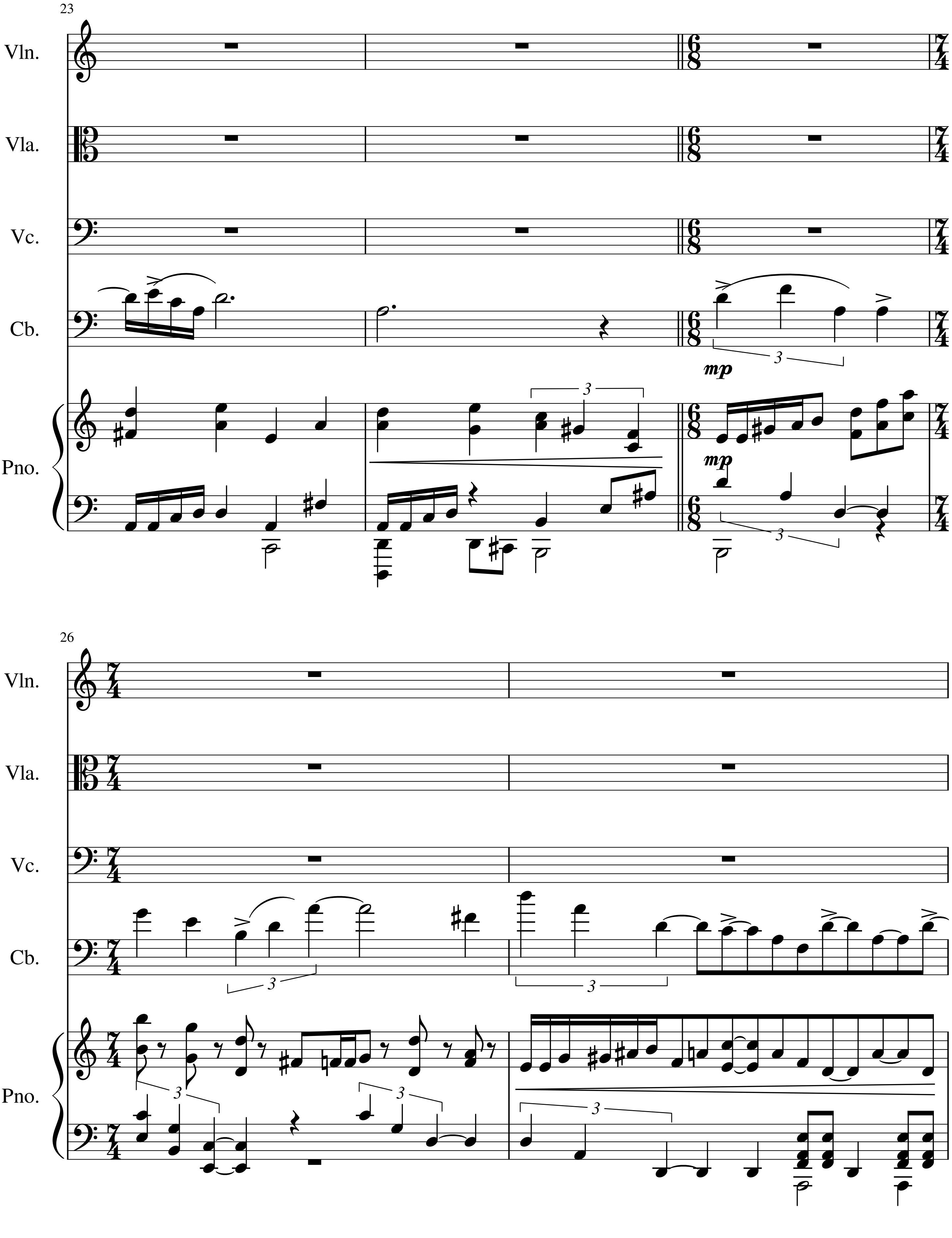
23
Vln.
Vla.
Vc.
Cb.
Pno.
mp
mp
26
Vln.
Vla.
Vc.
Cb.
Pno.

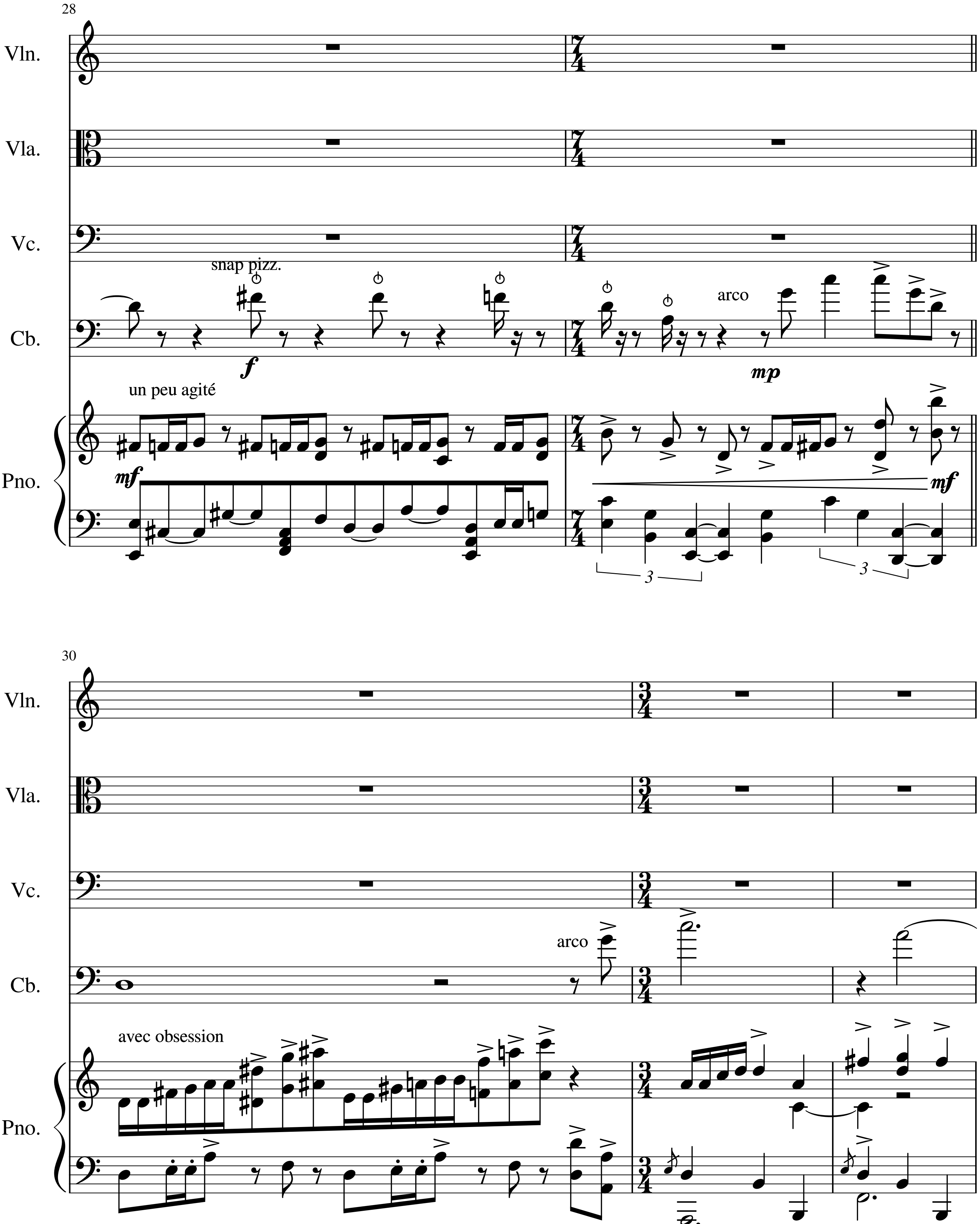
28
Vln.
Vla.
Vc.
snap pizz.
Cb.
arco
mp
un peu agité
Pno.
mf
mf
30
Vln.
Vla.
Vc.
arco
Cb.
avec obsession
Pno.

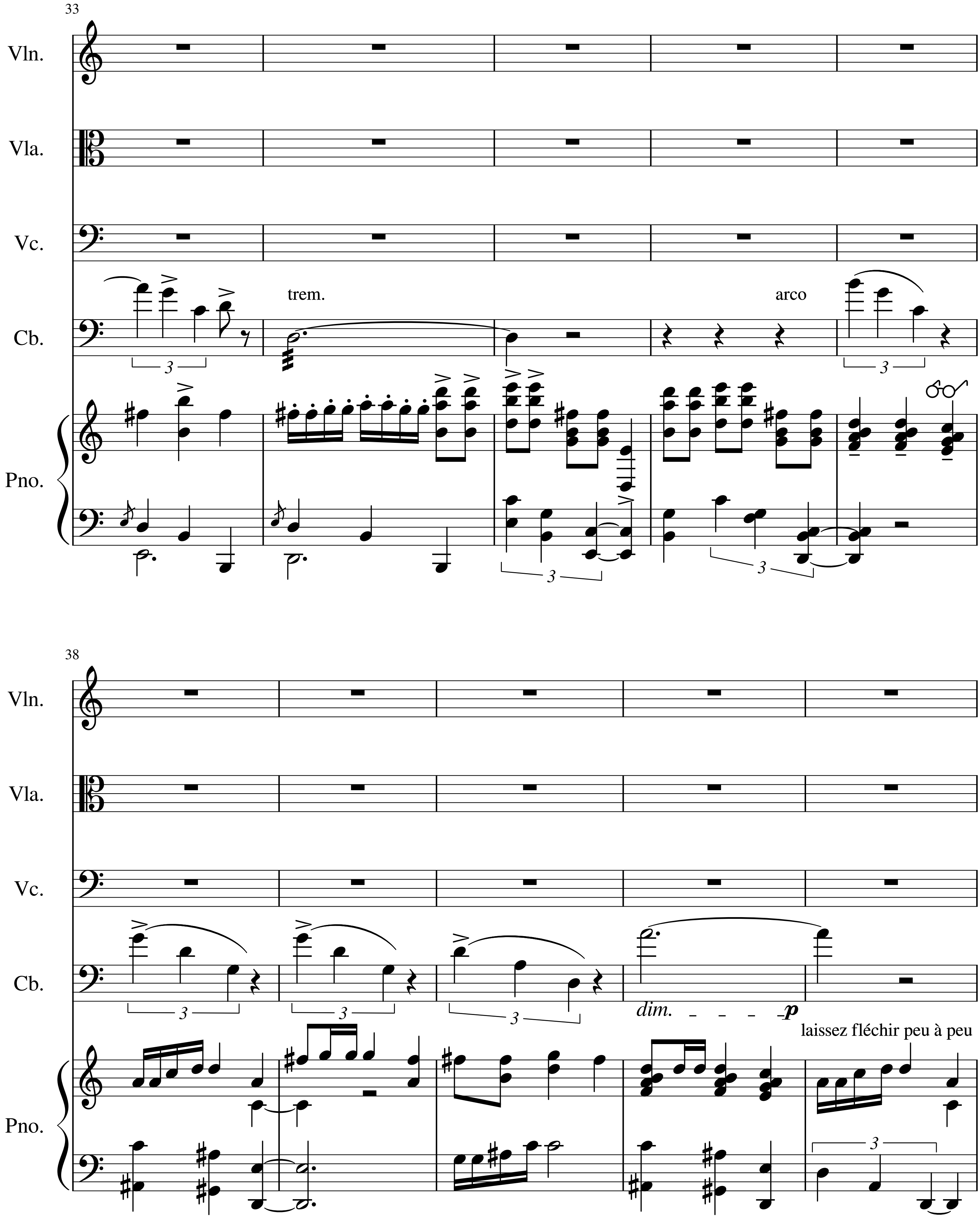
33
Vln.
Vla.
Vc.
trem.
arco
Cb.
Pno.
38
Vln.
Vla.
Vc.
Cb.
dim.
p
laissez fléchir peu à peu
Pno.

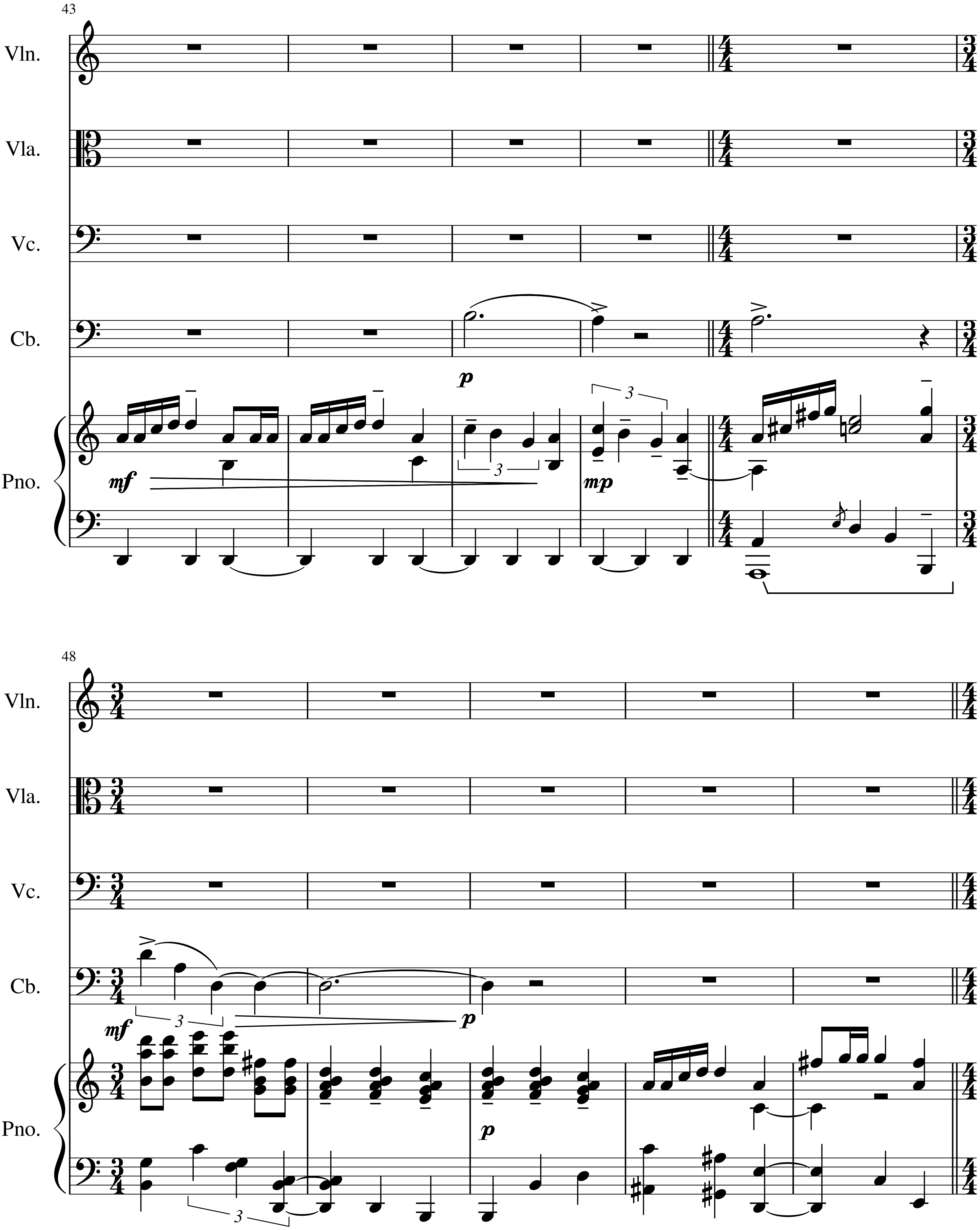
43
Vln.
Vla.
Vc.
Cb.
Pno.
p
mf
mp
48
Vln.
Vla.
Vc.
Cb.
Pno.
mf
p
p

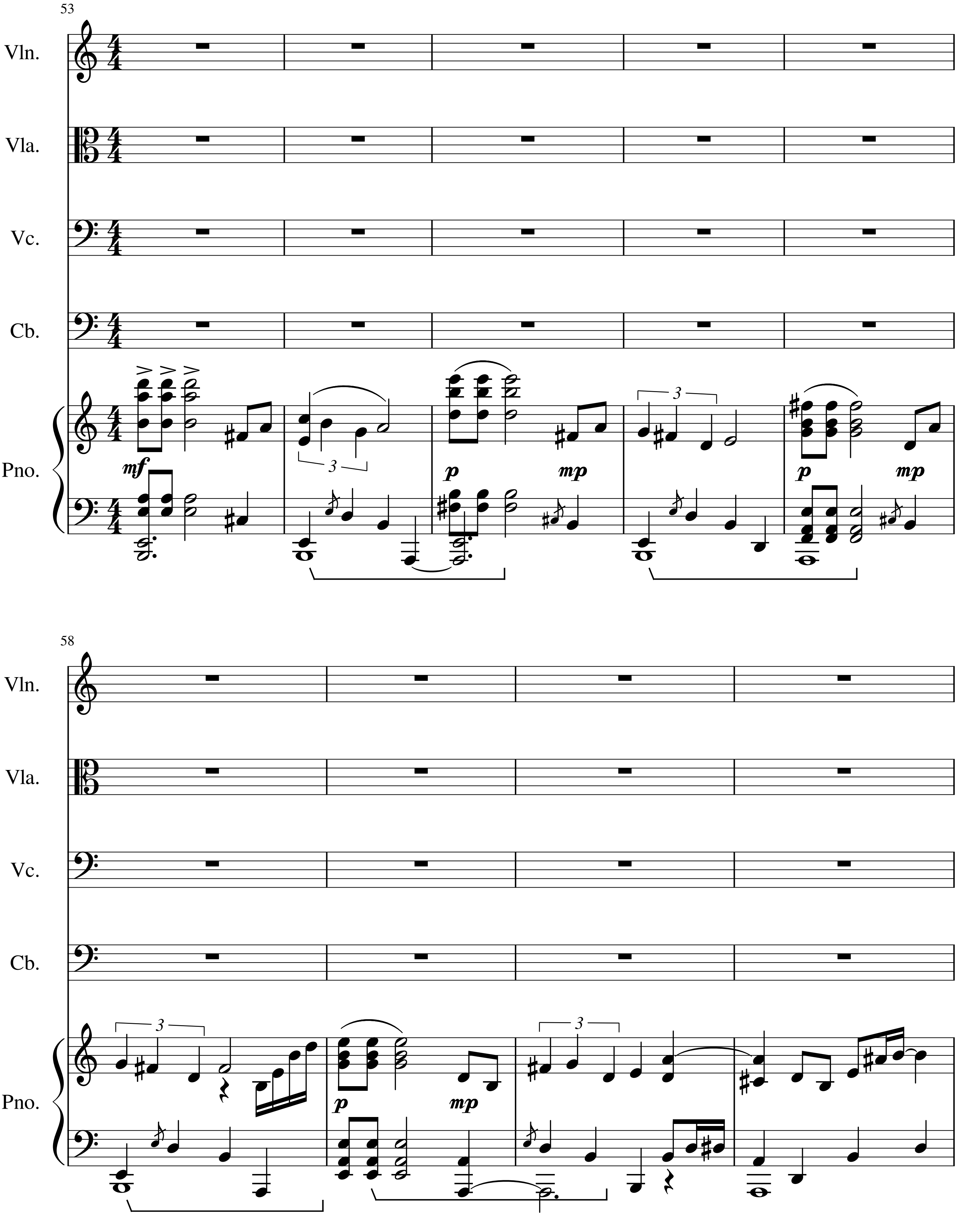
53
Vln.
Vla.
Vc.
Cb.
Pno.
mf
p
mp
3
58
Vln.
Vla.
Vc.
Cb.
Pno.
p
mp
3

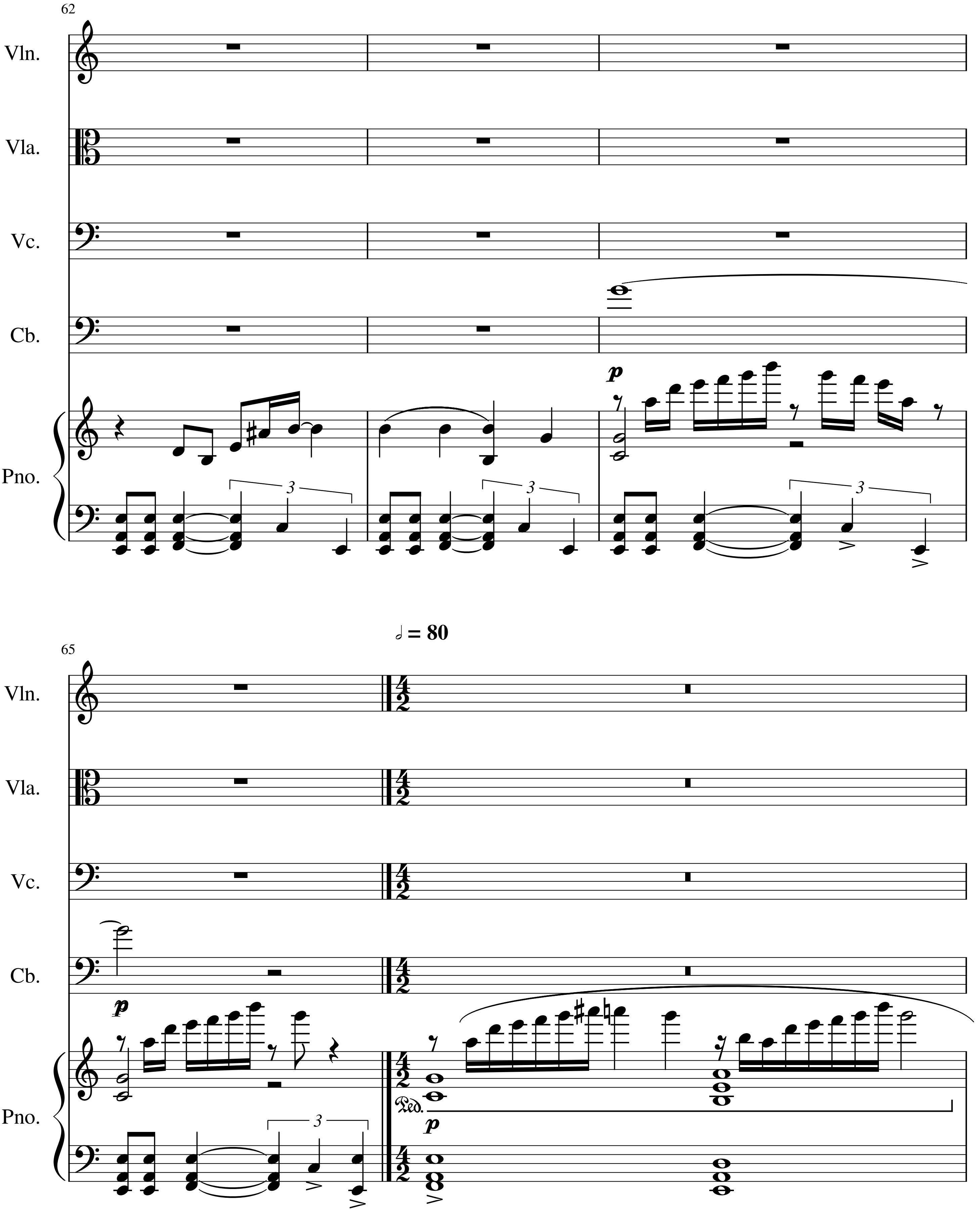
62
Vln.
Vla.
Vc.
Cb.
Pno.
p
3
65
♩ = 80
Ped.

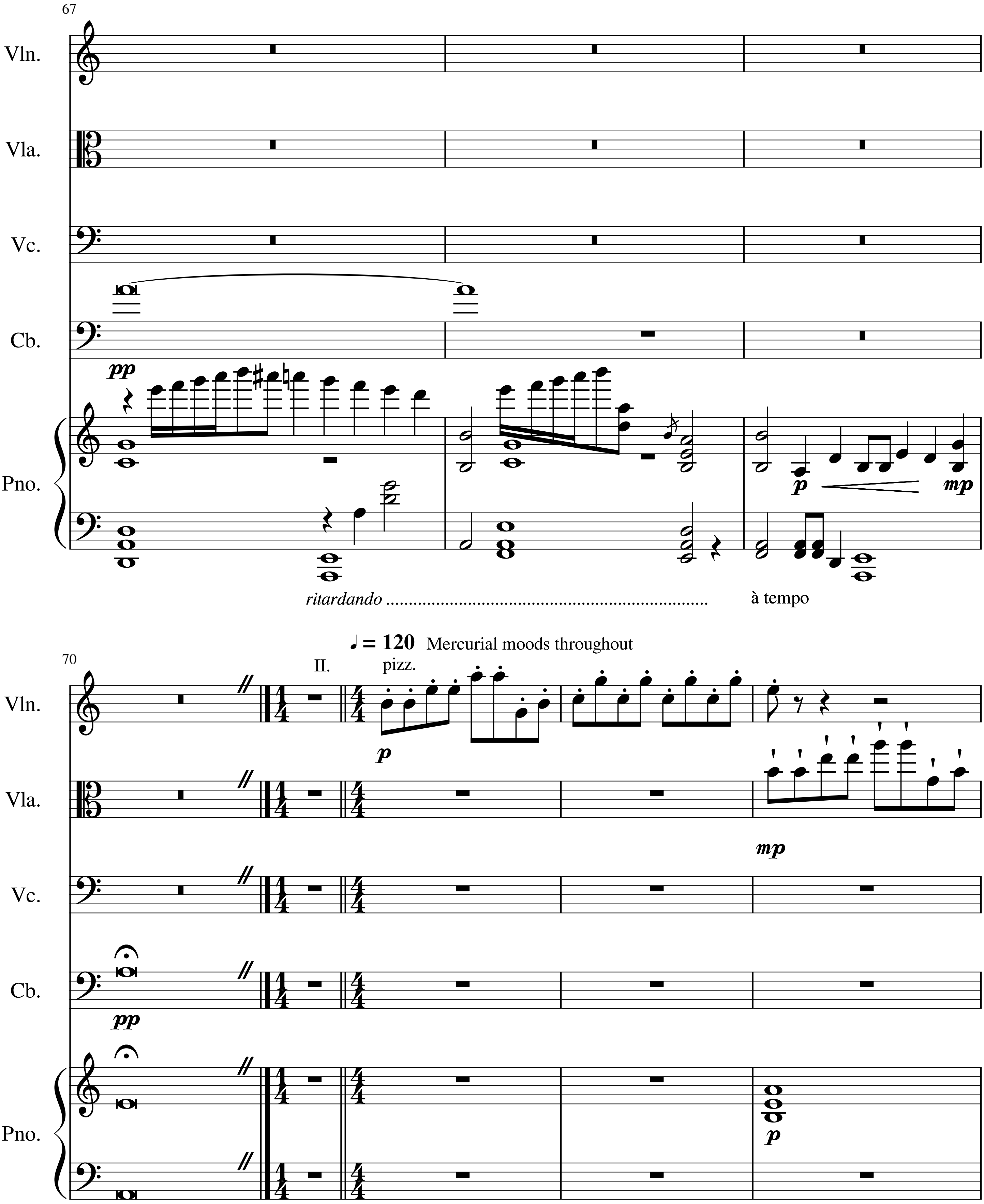
67
Vln.
Vla.
Vc.
Cb.
Pno.
pp
p
mp
ritardando ....
à tempo
70
♩ = 120 Mercurial moods throughout
II.
pizz.
p
mp
pp
p

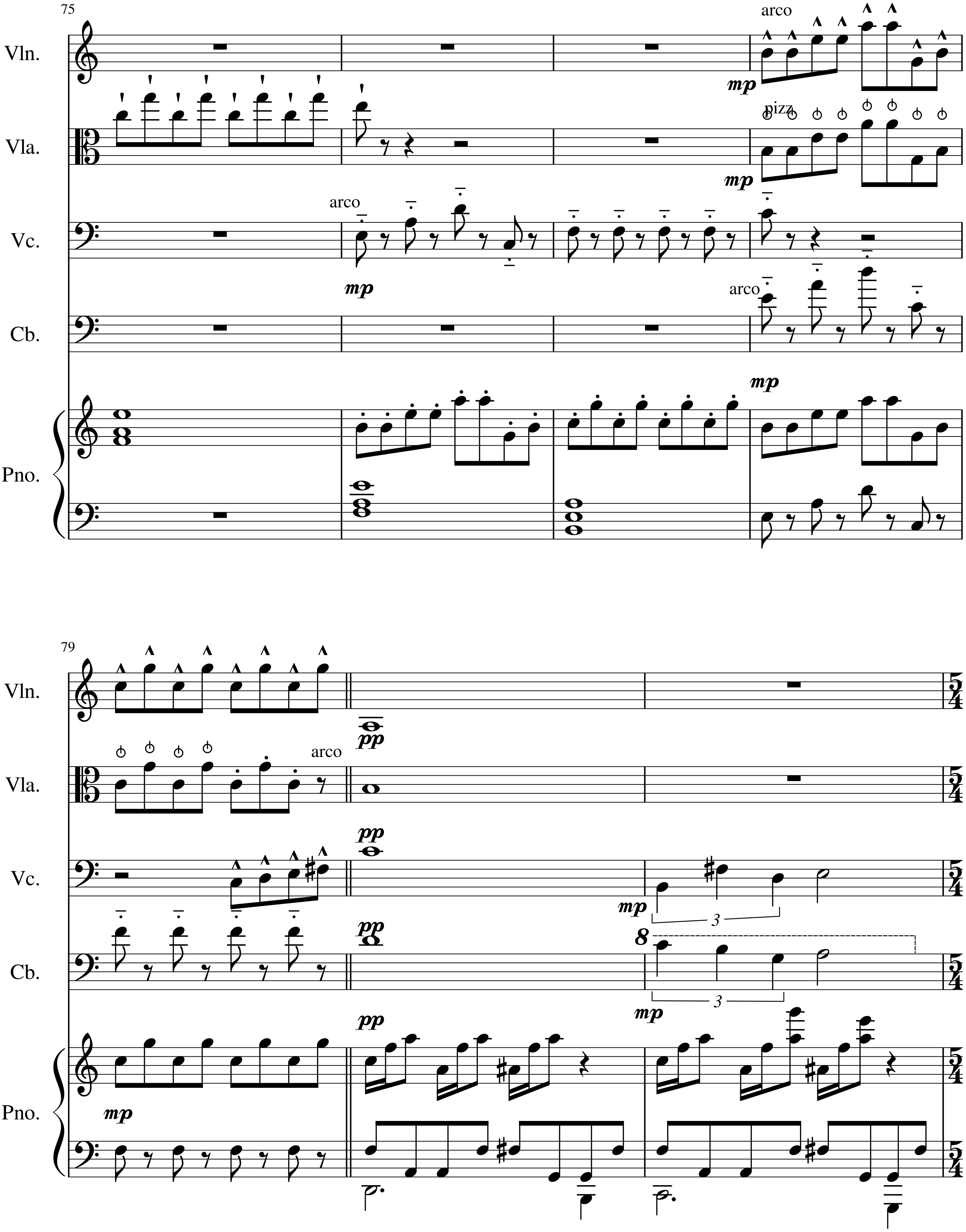
75
Vln.
Vla.
Vc.
Cb.
Pno.
arco
pizz.
arco
arco
mp
79
arco
pp
mp
3
8

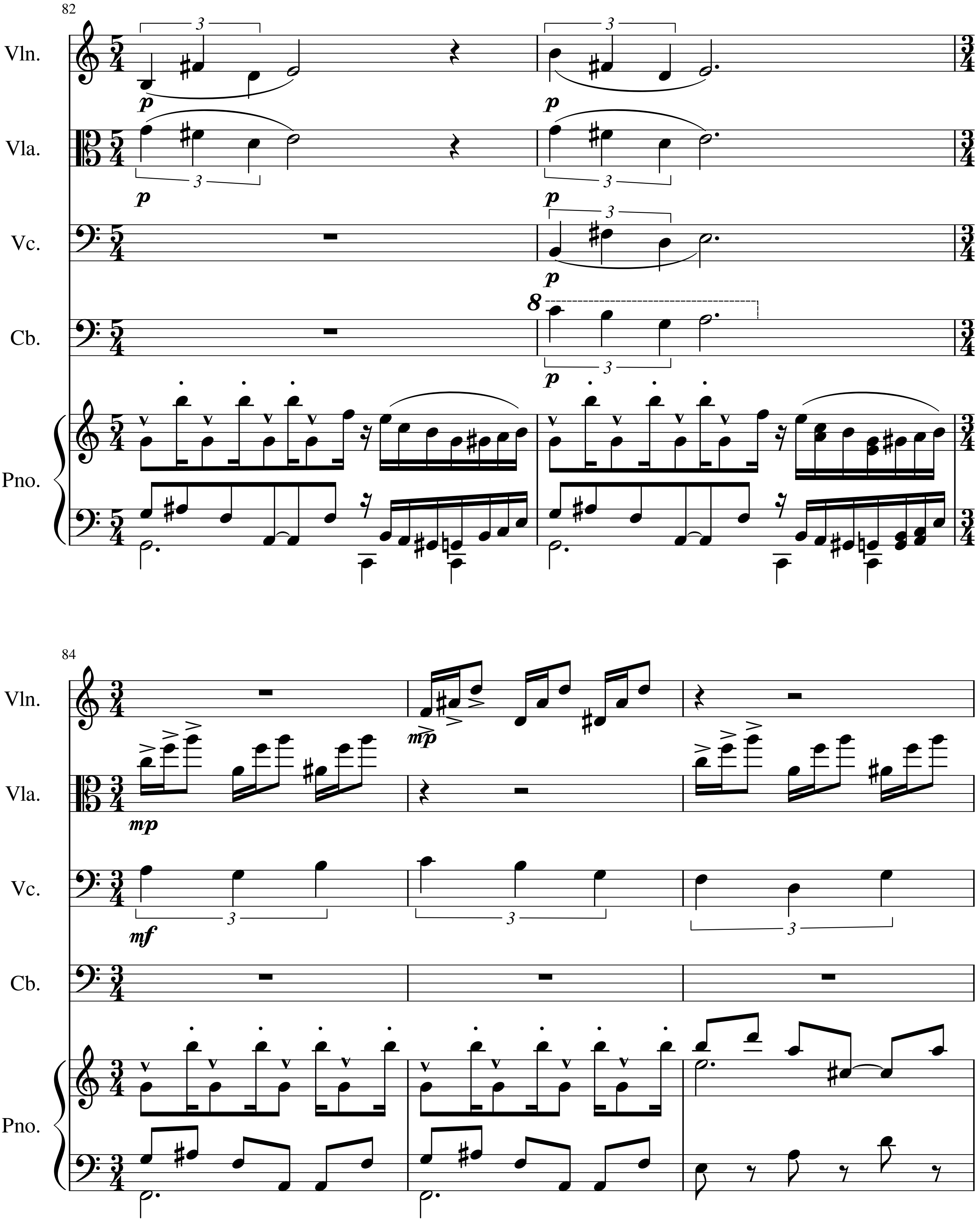
82
Vln.
Vla.
Vc.
Cb.
Pno.
p
8
84
mp
mf

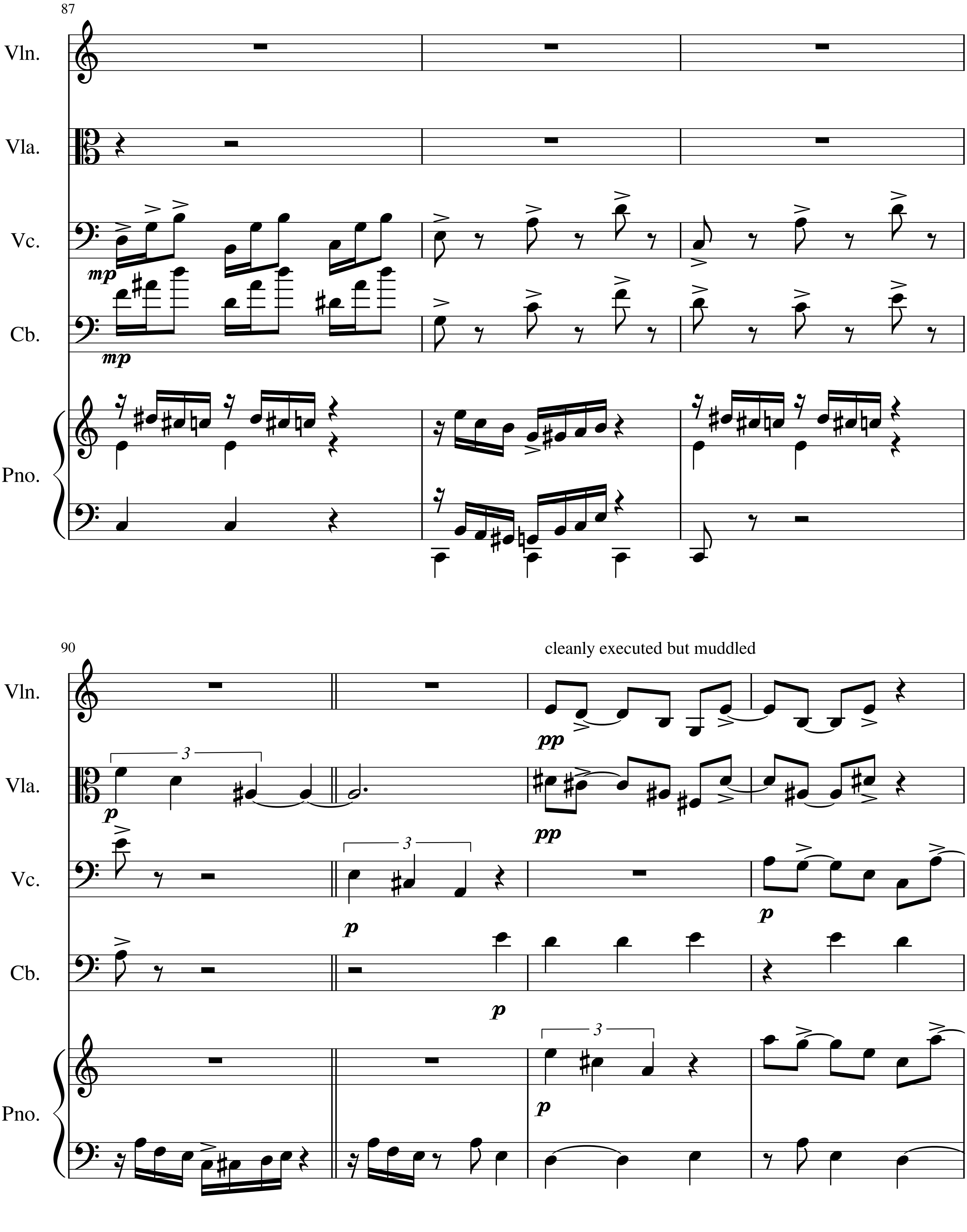

87
Vln.
Vla.
Vc.
Cb.
Pno.
mp
mp
90
cleanly executed but muddled
Vln.
Vla.
Vc.
Cb.
Pno.
pp
pp
p
p
p
p
p
3
3
3

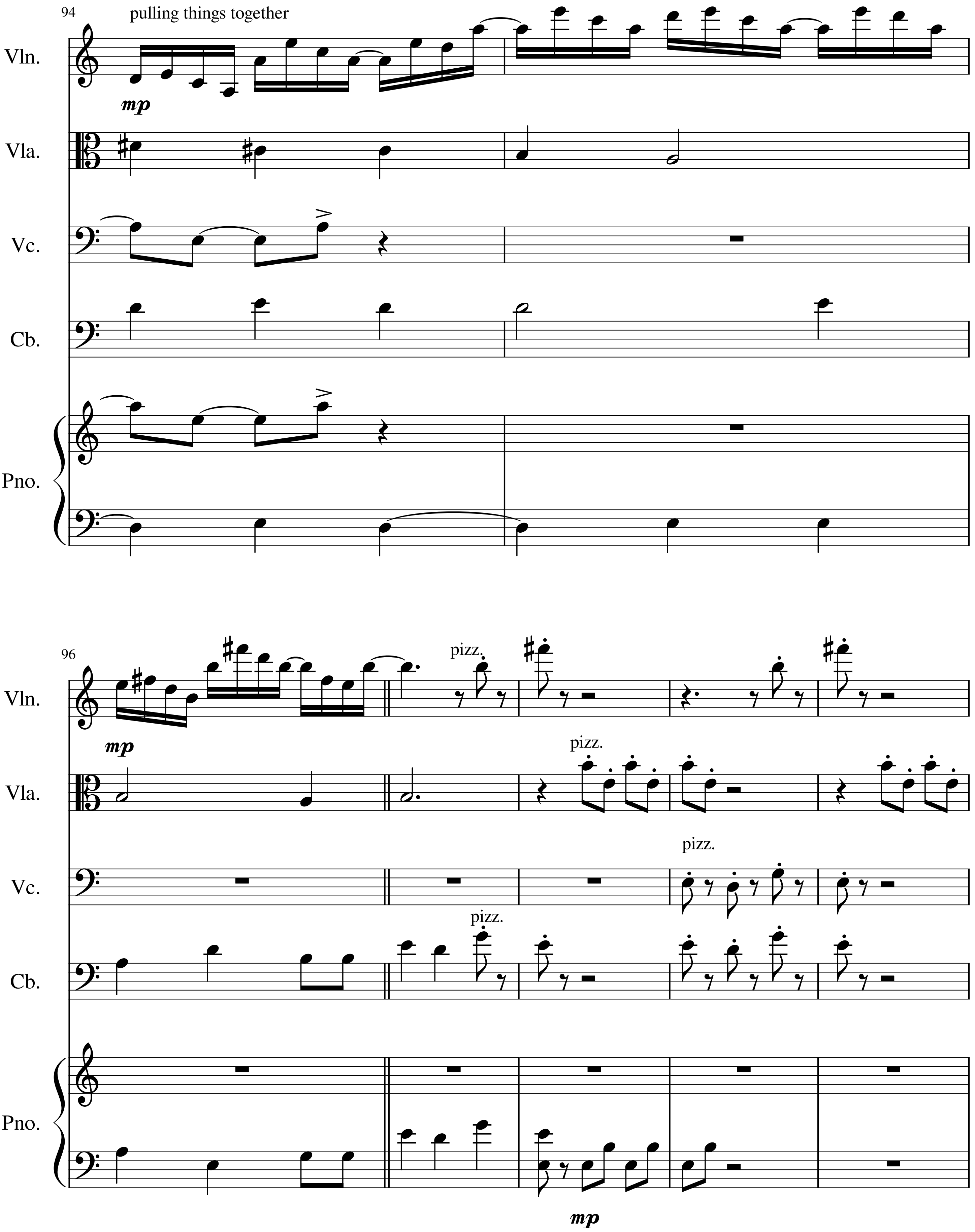
94
pulling things together
Vln.
mp
Vla.
Vc.
Cb.
Pno.
96
Vln.
pizz.
mp
Vla.
pizz.
Vc.
pizz.
Cb.
pizz.
Pno.
mp

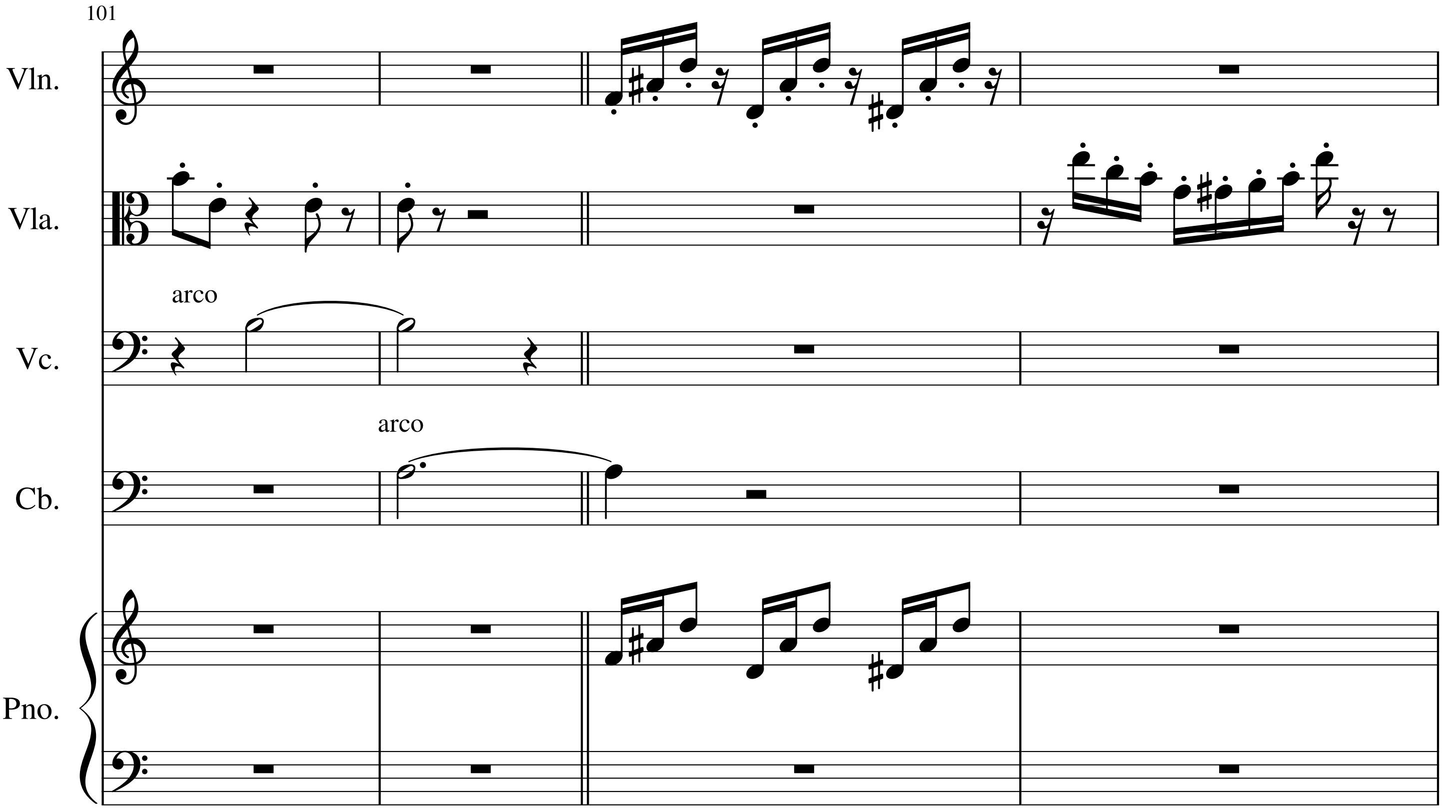
101
Vln.
Vla.
arco
Vc.
arco
Cb.
Pno.

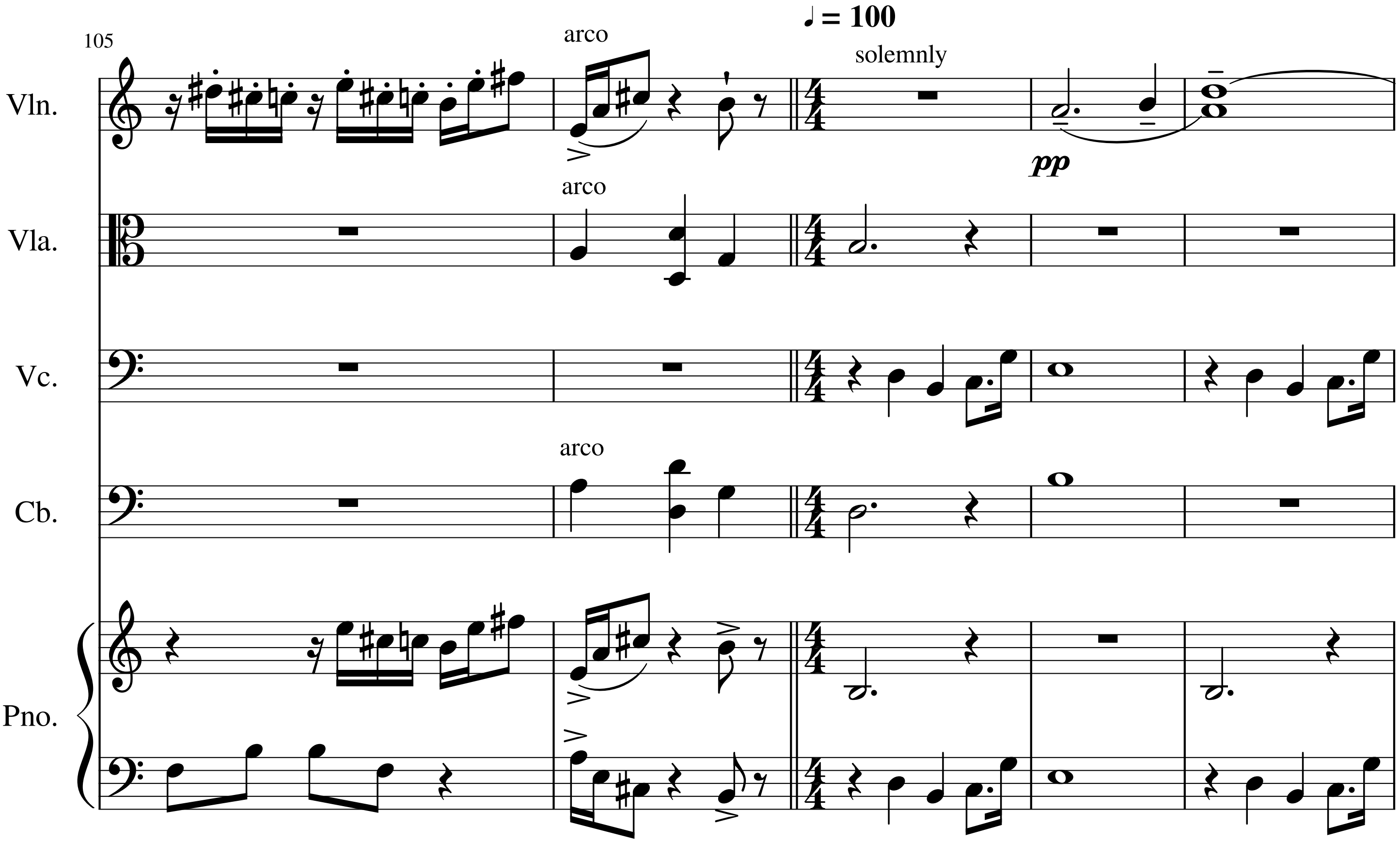
105
♩ = 100
solemnly
arco
Vln.
pp
arco
Vla.
Vc.
arco
Cb.
Pno.

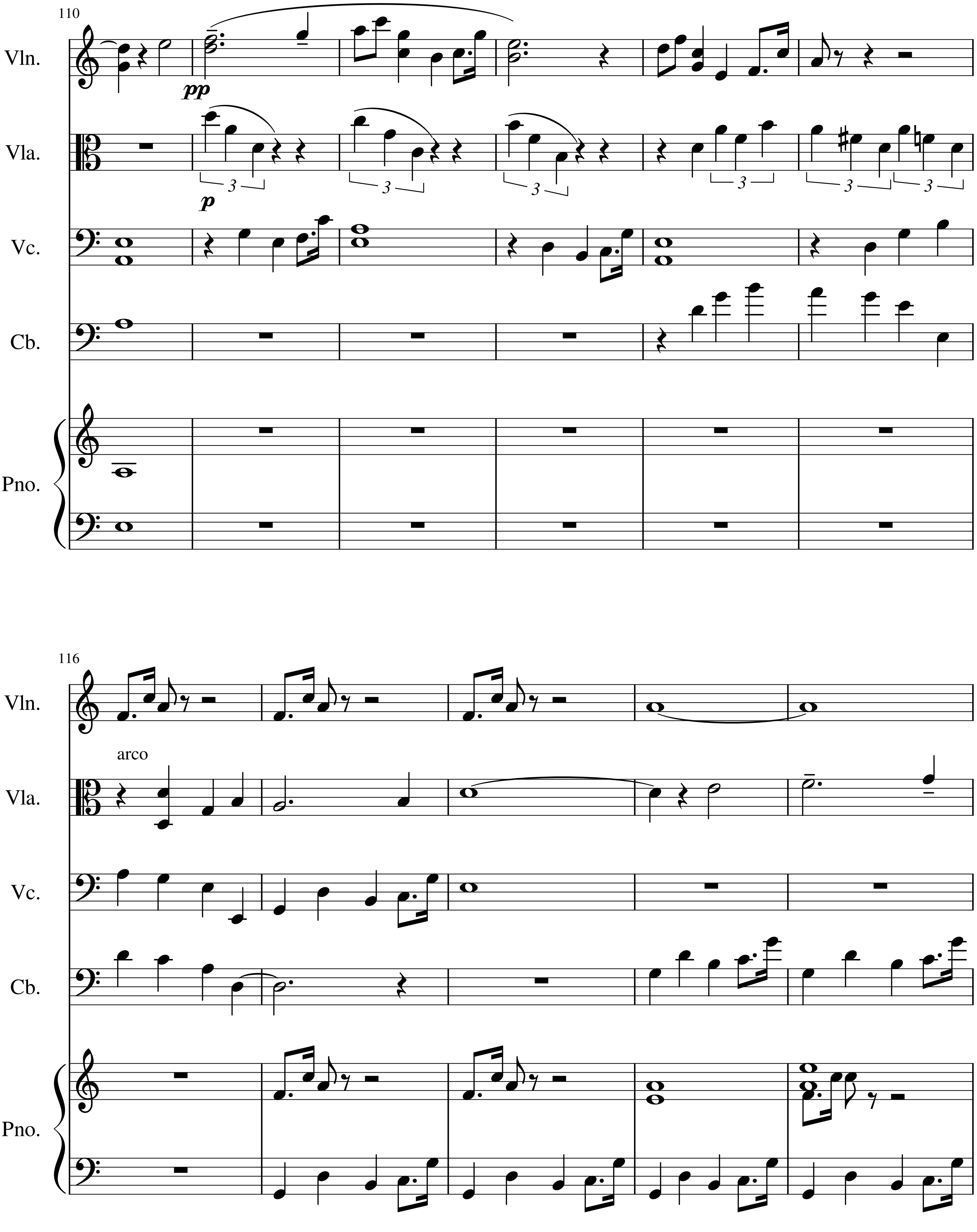
110
Vln.
Vla.
Vc.
Cb.
Pno.
pp
p
3
116
arco

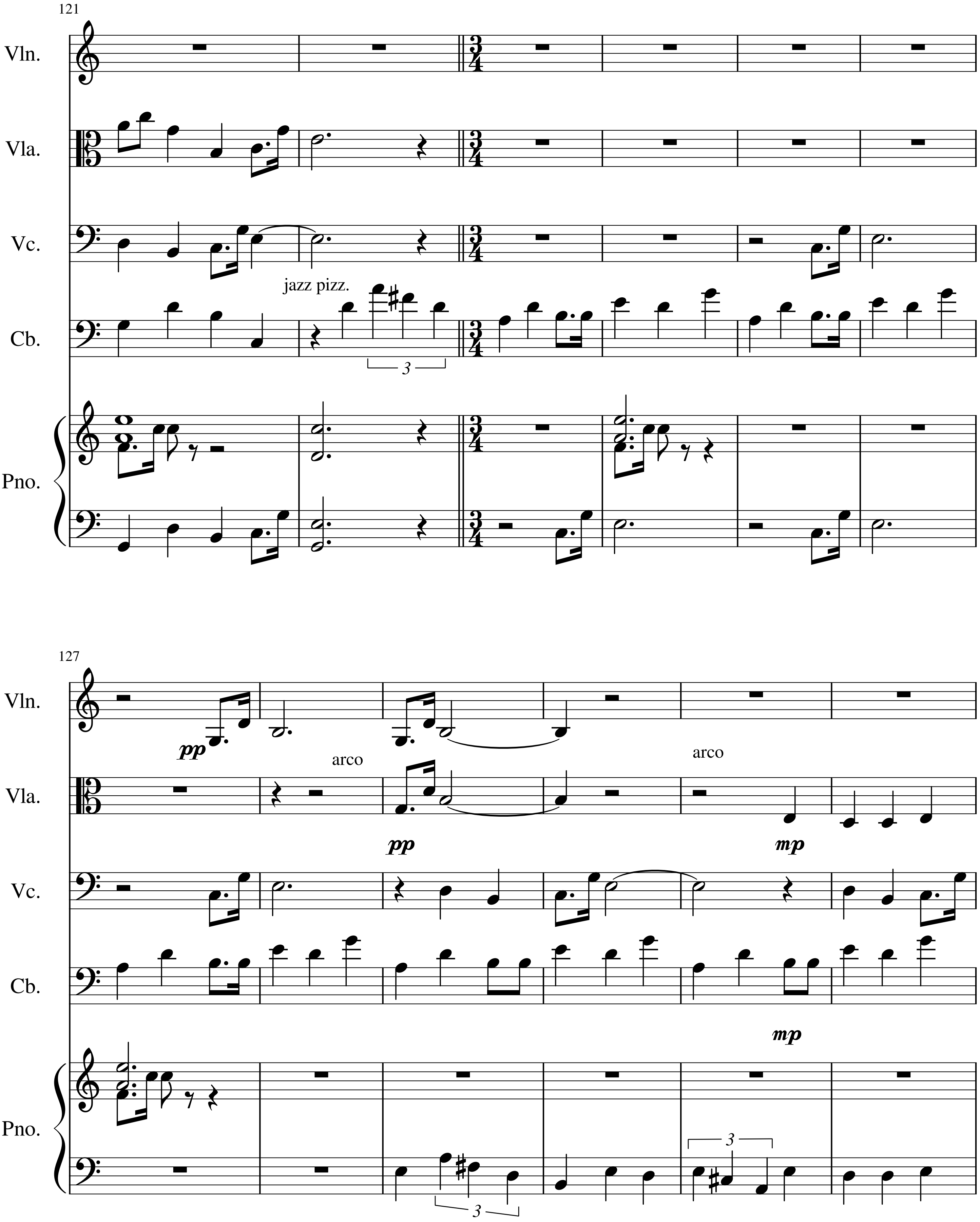
121
Vln.
Vla.
Vc.
jazz pizz.
Cb.
3
Pno.
127
pp
arco
pp
arco
mp
mp
3
3

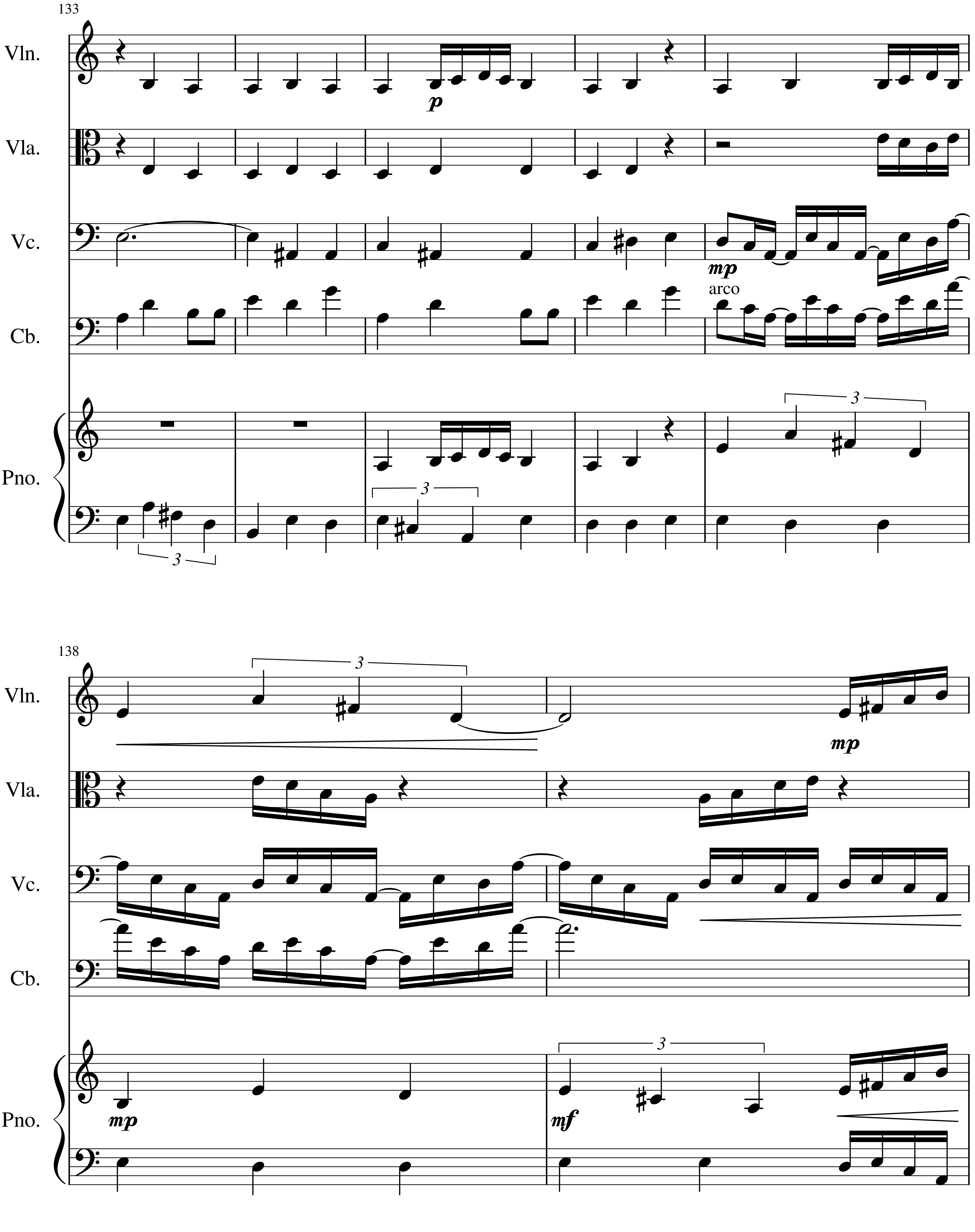
133
Vln.
Vla.
Vc.
Cb.
Pno.
p
mp
arco
3
138
Vln.
Vla.
Vc.
Cb.
Pno.
mp
mf

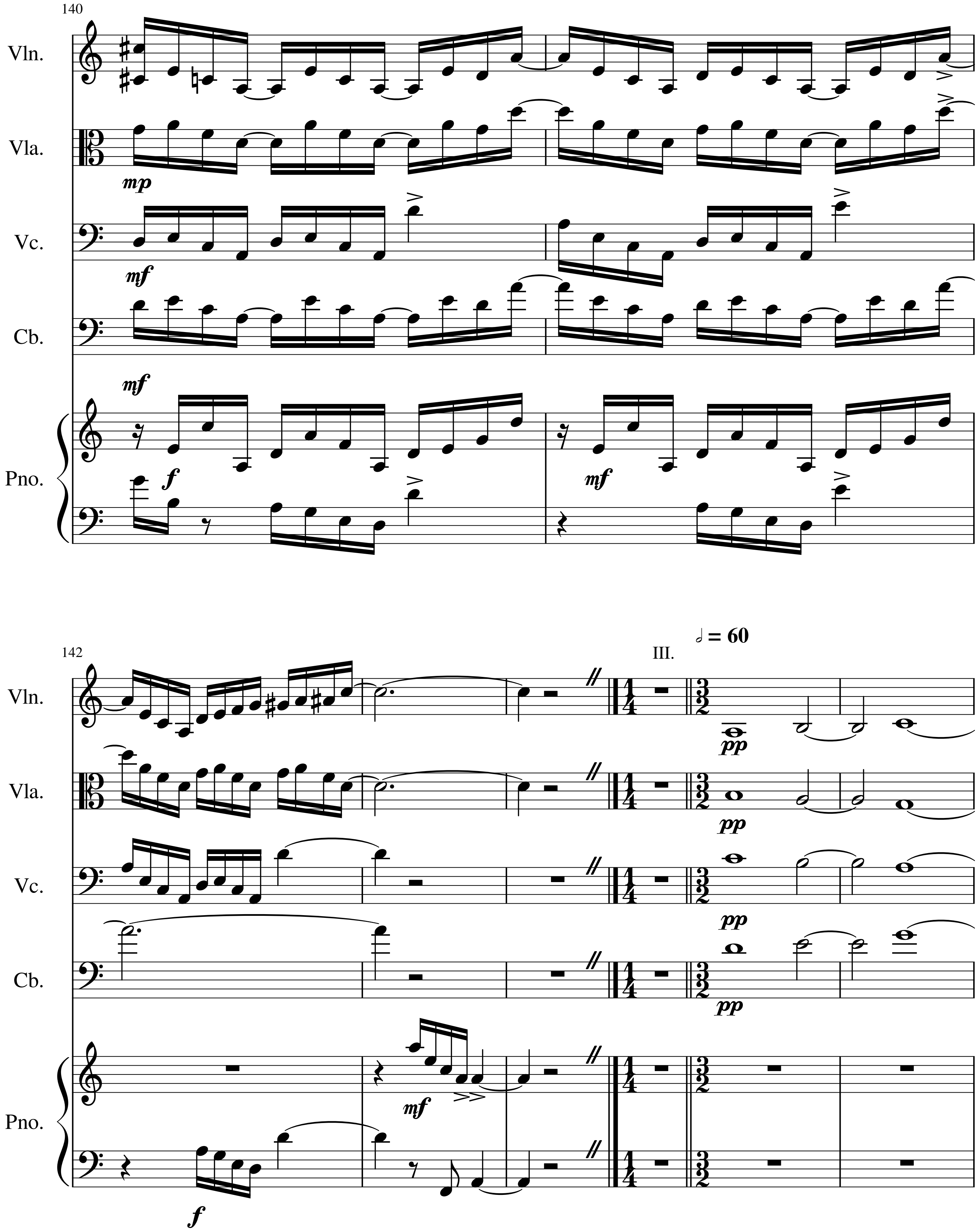
140
Vln.
Vla.
Vc.
Cb.
Pno.
mp
mf
f
142
III.
= 60
pp

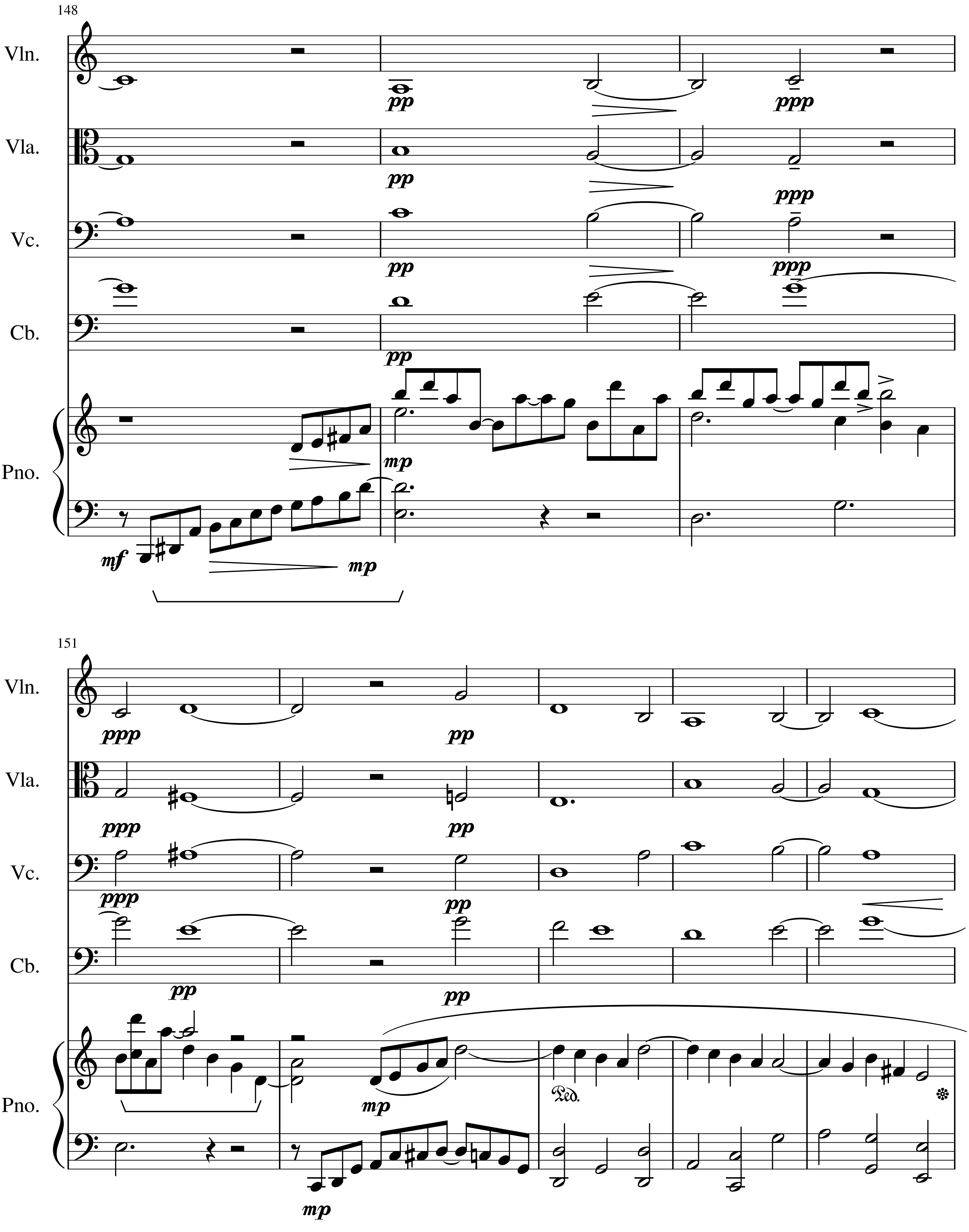
148
Vln.
Vla.
Vc.
Cb.
Pno.
pp
ppp
mp
mf
151
Ped.

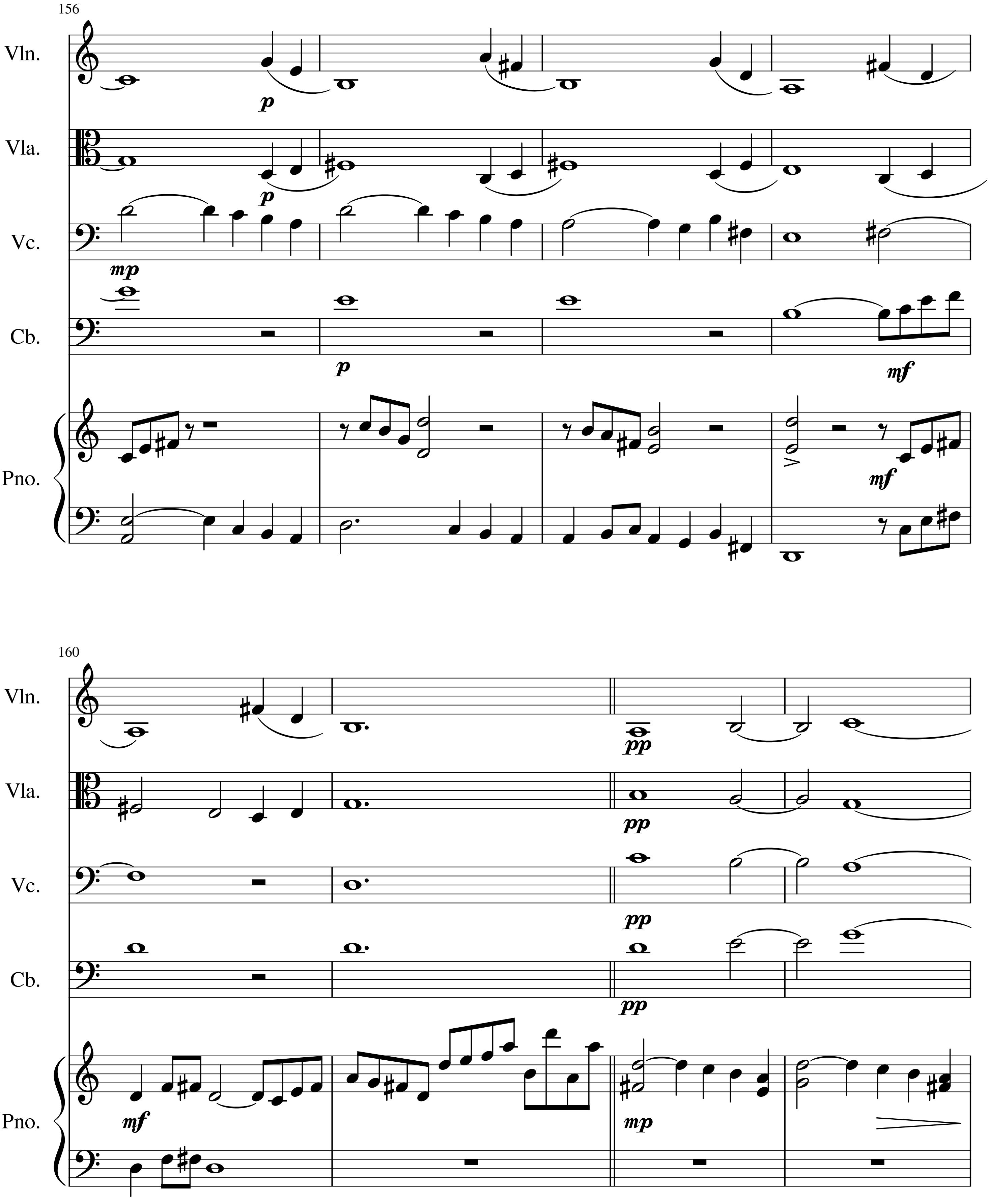
156
Vln.
Vla.
Vc.
Cb.
Pno.
p
p
mp
p
mf
mf
160
Vln.
Vla.
Vc.
Cb.
Pno.
pp
pp
pp
pp
mf
mp

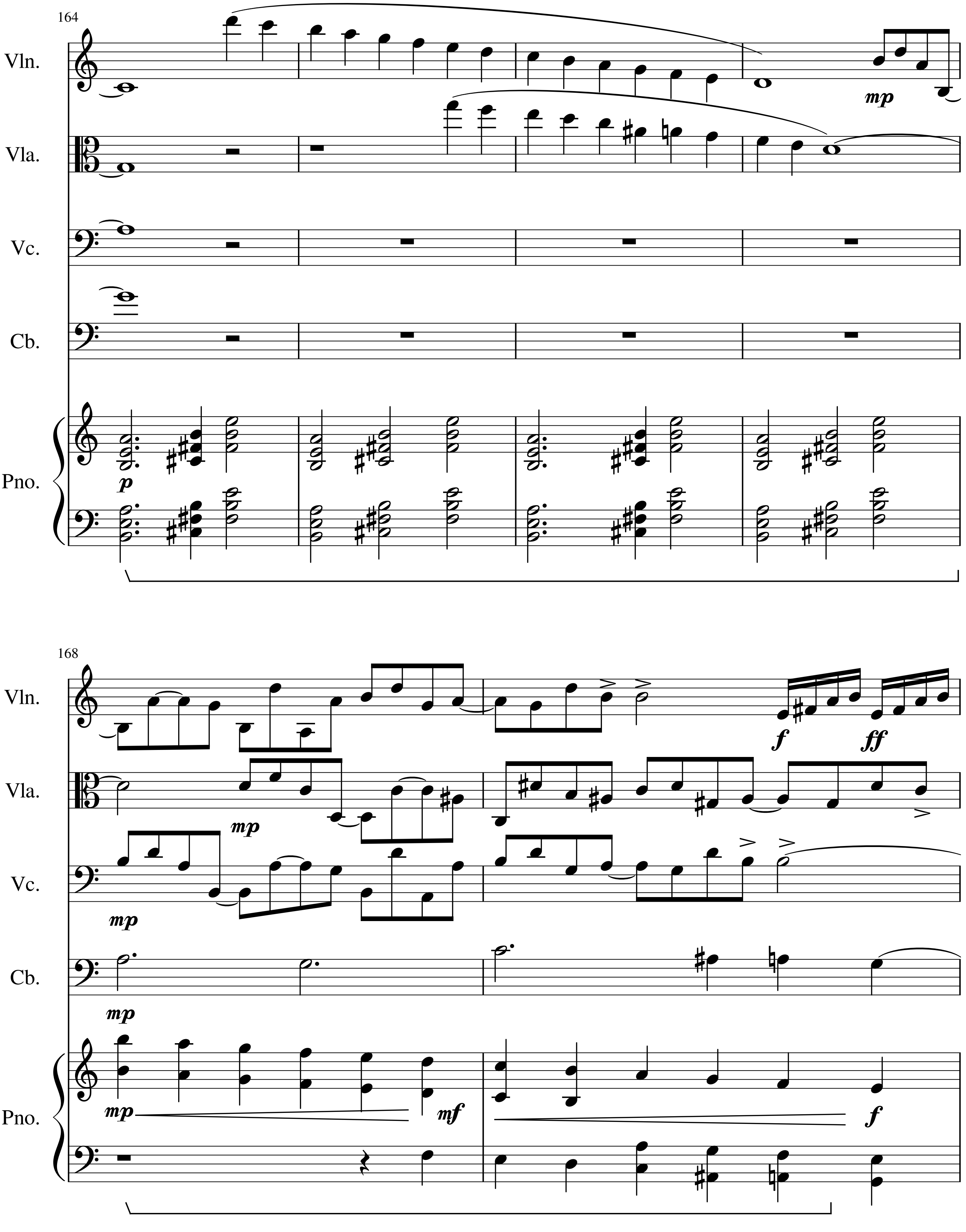
164
Vln.
Vla.
Vc.
Cb.
Pno.
mp
p
168
mp
mp
mp
f
ff
mp
mf
f

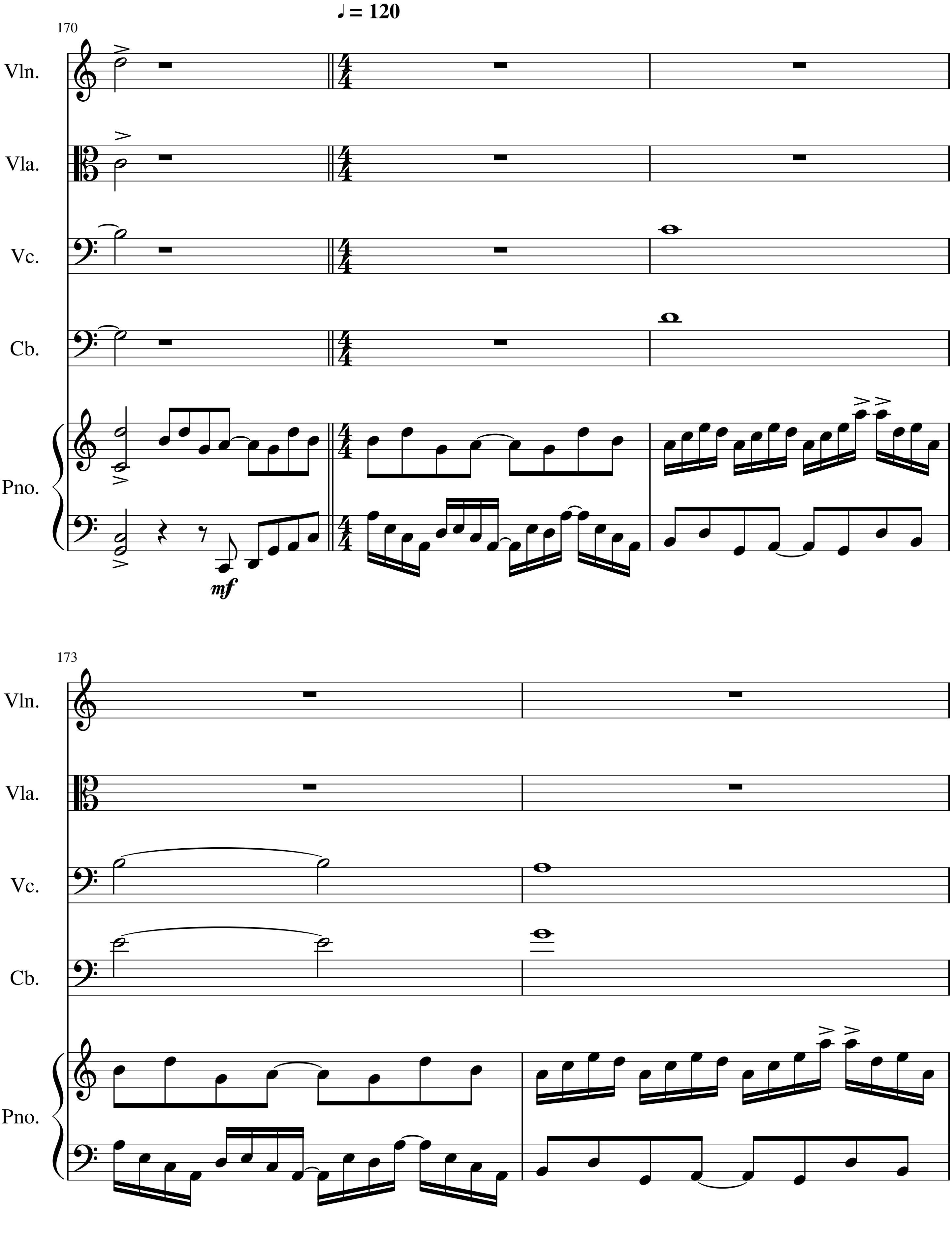
♩ = 120
170
Vln.
Vla.
Vc.
Cb.
Pno.
mf
173
Vln.
Vla.
Vc.
Cb.
Pno.

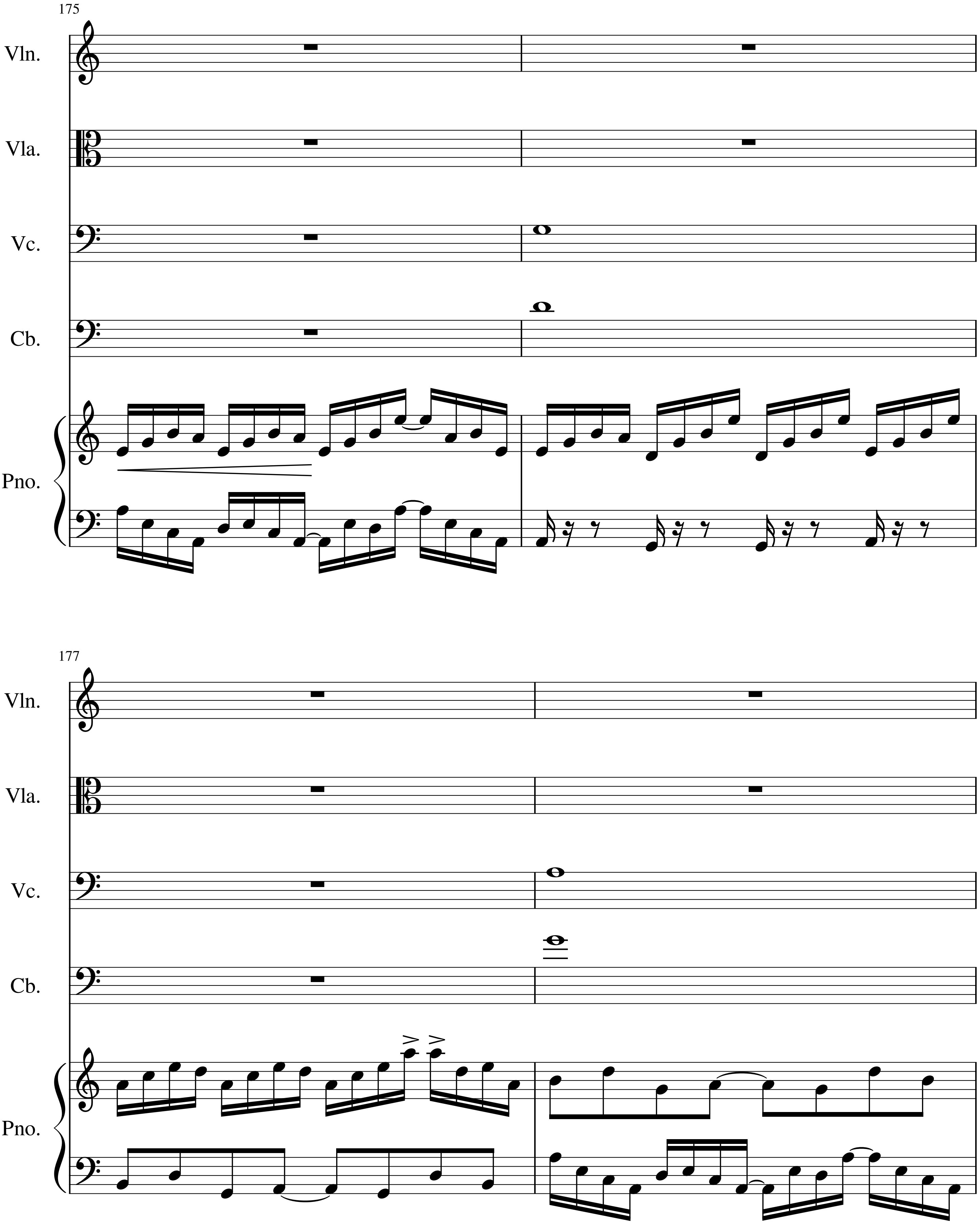
175
Vln.
Vla.
Vc.
Cb.
Pno.
177
Vln.
Vla.
Vc.
Cb.
Pno.

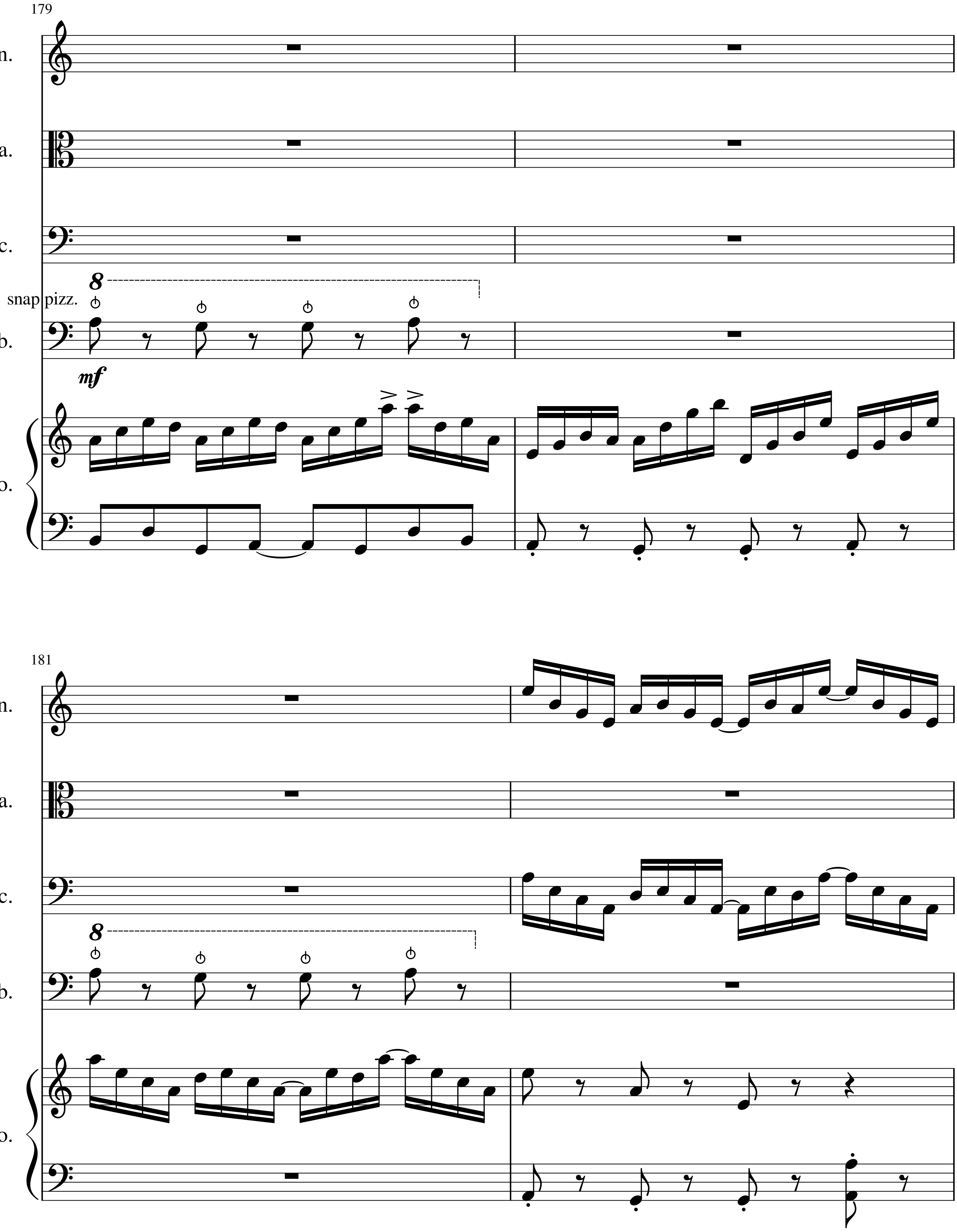
179
Vln.
Vla.
Vc.
snap pizz.
Cb.
mf
Pno.
181
Vln.
Vla.
Vc.
Cb.
Pno.

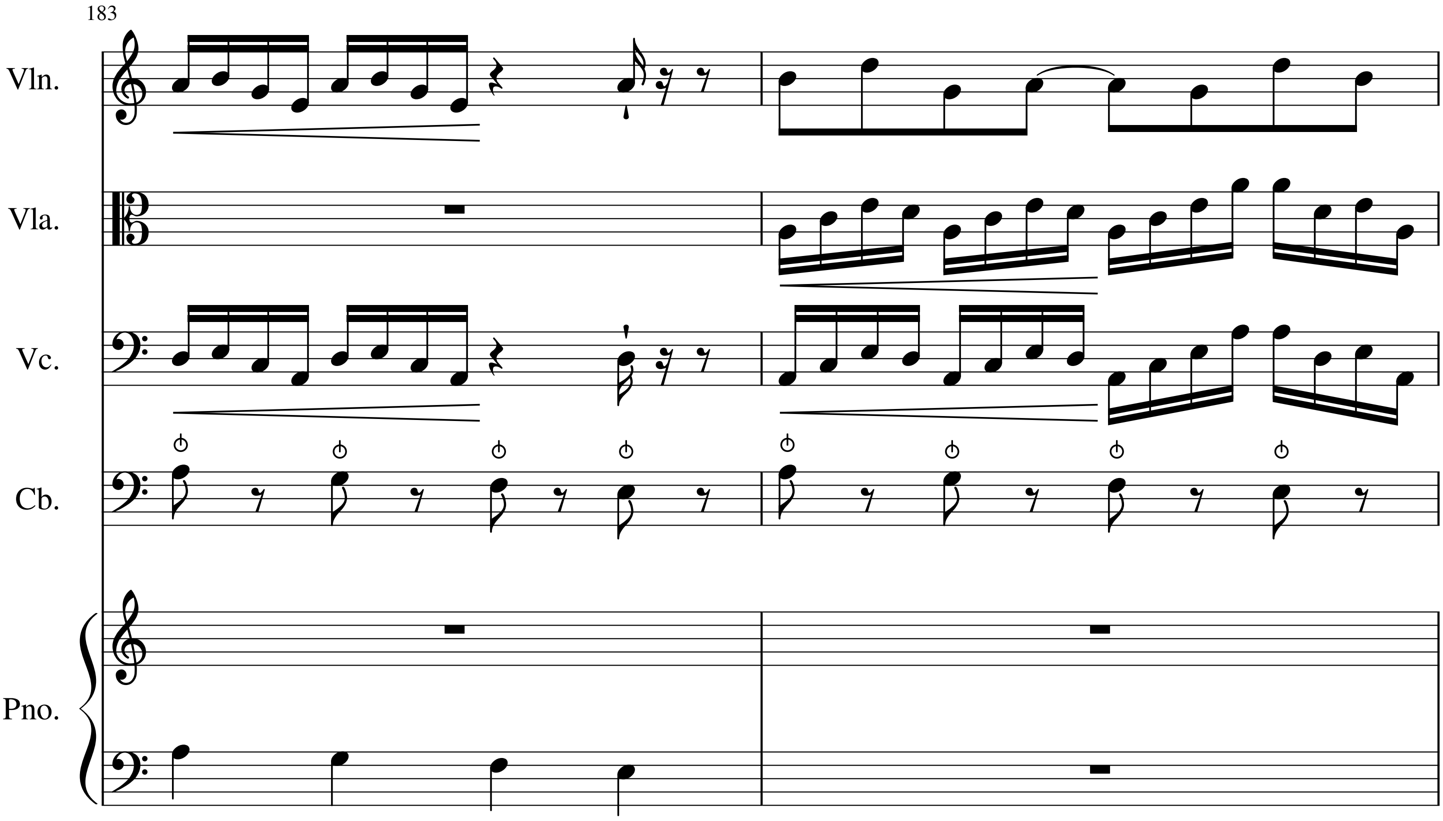
183
Vln.
Vla.
Vc.
Cb.
Pno.

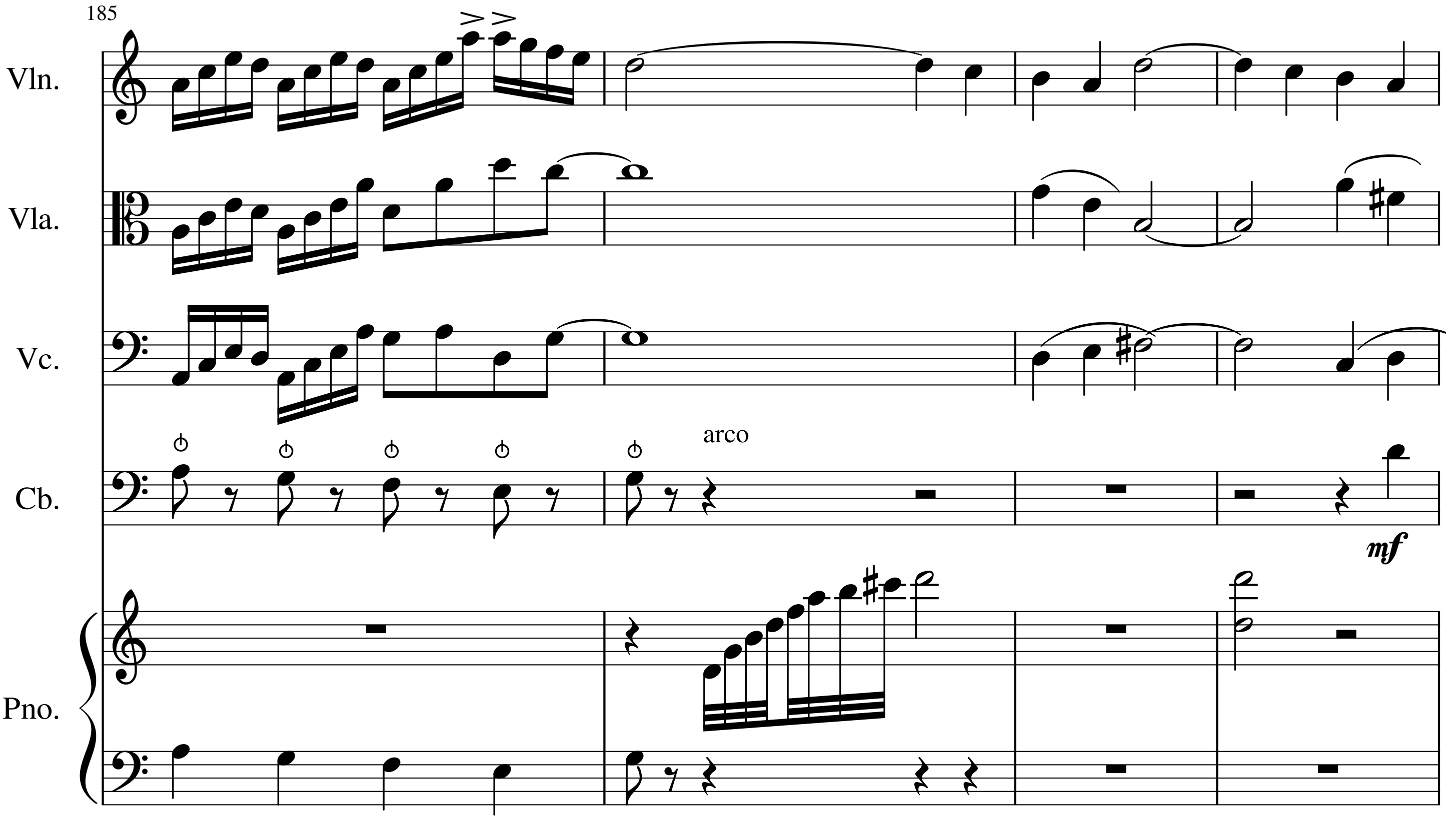
185
Vln.
Vla.
Vc.
arco
Cb.
mf
Pno.

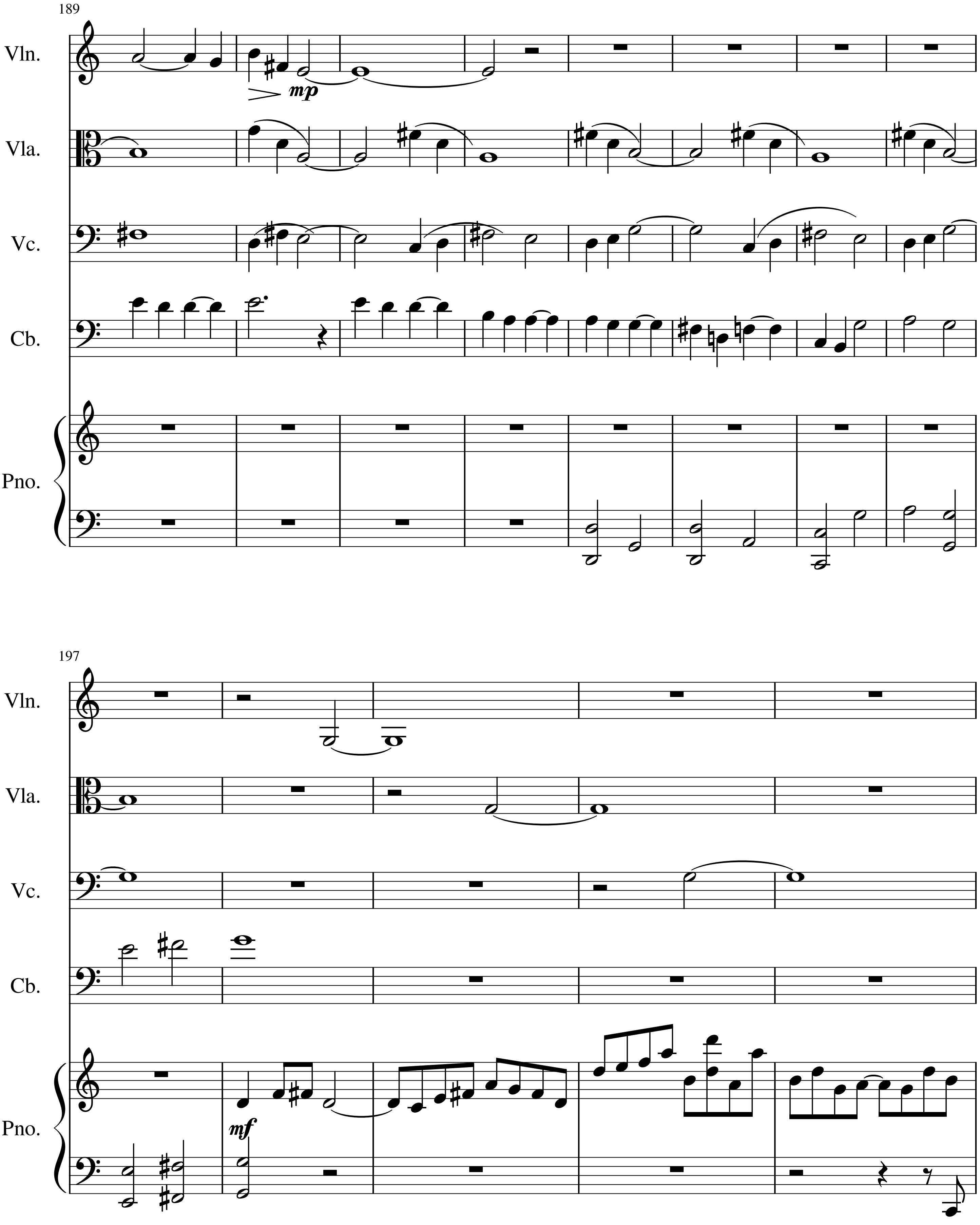
189
Vln.
Vla.
Vc.
Cb.
Pno.
mp
197
Vln.
Vla.
Vc.
Cb.
Pno.
mf

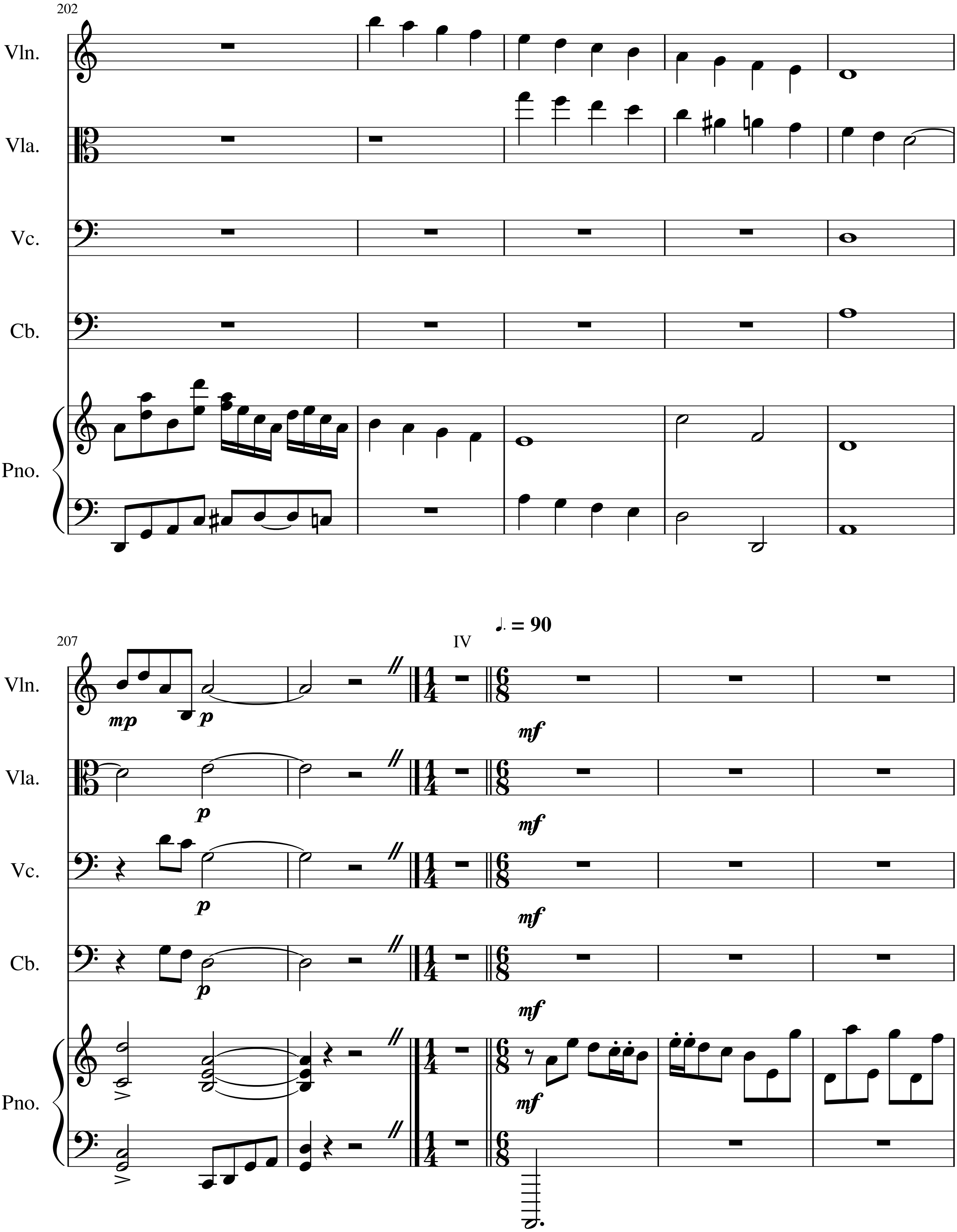
202
Vln.
Vla.
Vc.
Cb.
Pno.
207
♩. = 90
IV
mp
p
mf

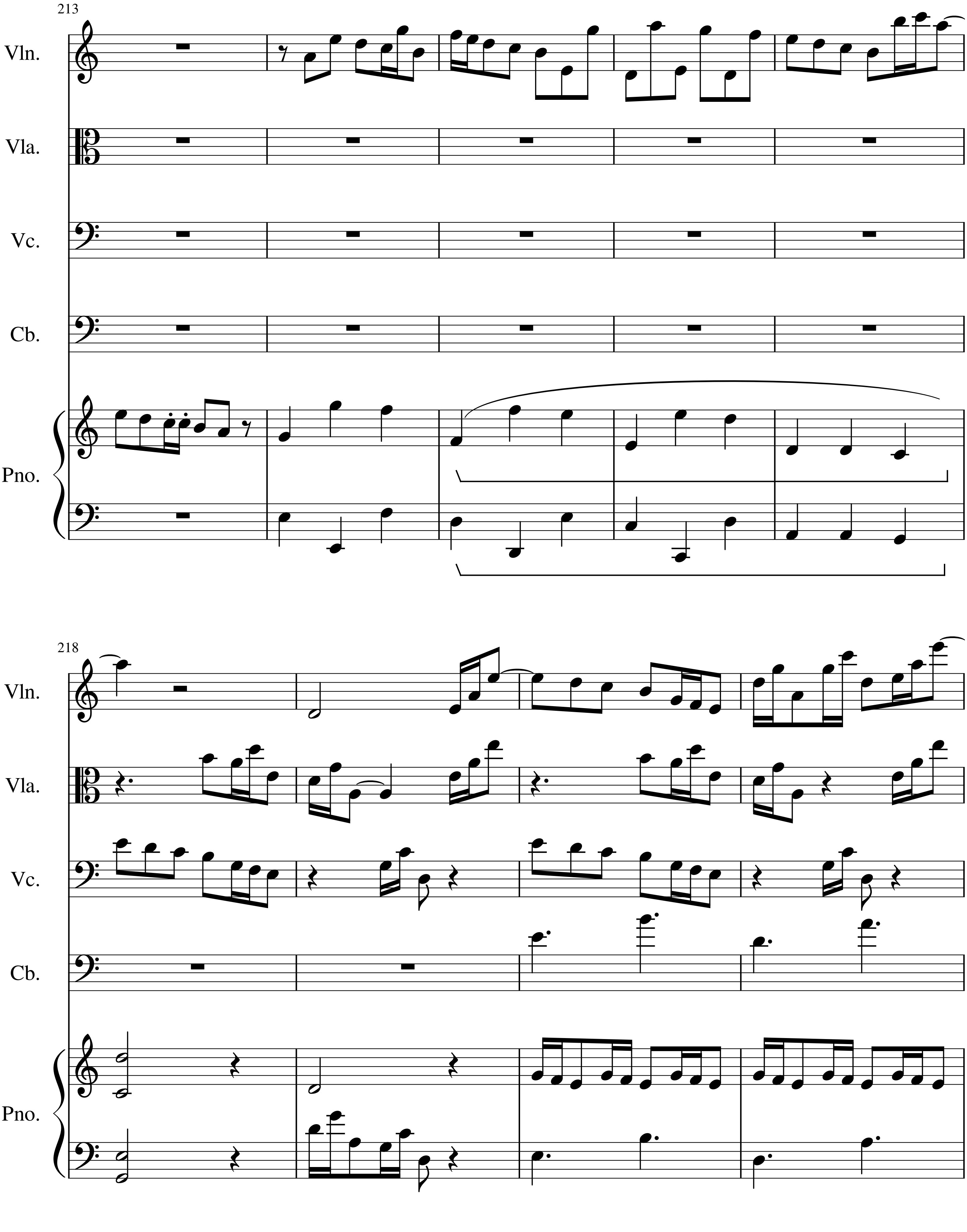
213
Vln.
Vla.
Vc.
Cb.
Pno.
218
Vln.
Vla.
Vc.
Cb.
Pno.

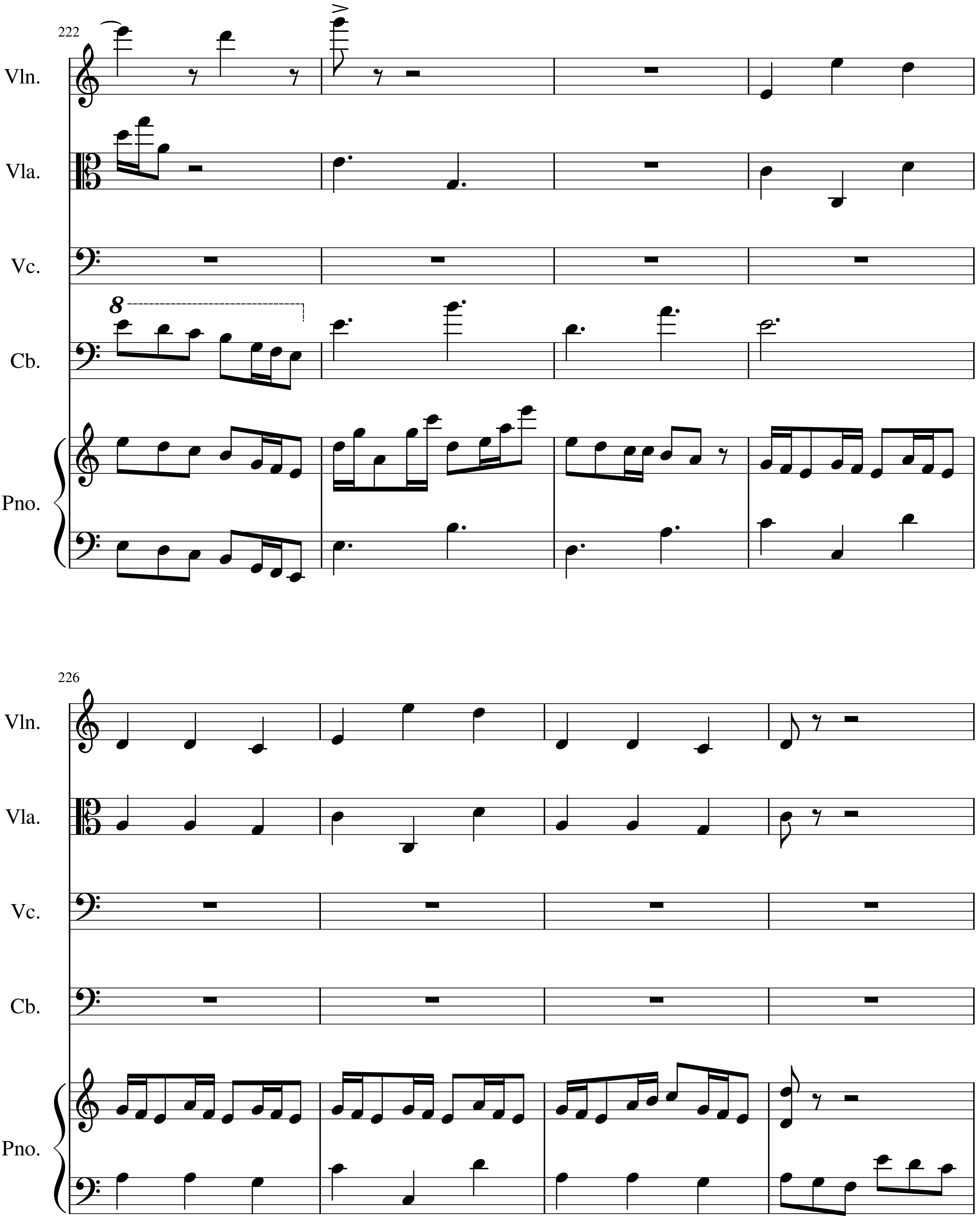
222
Vln.
Vla.
Vc.
8
Cb.
Pno.
226
Vln.
Vla.
Vc.
Cb.
Pno.

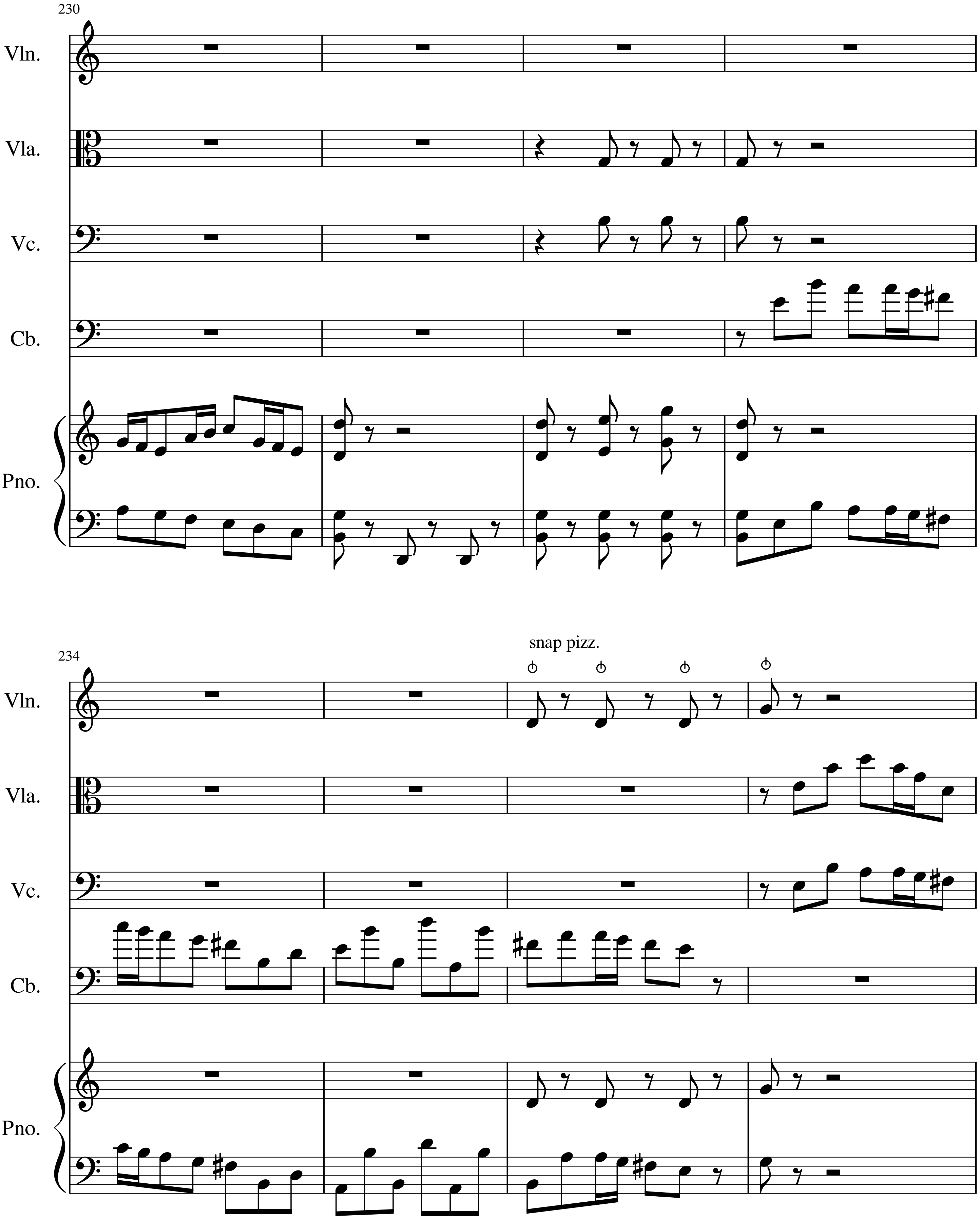
230
Vln.
Vla.
Vc.
Cb.
Pno.
234
snap pizz.
Vln.
Vla.
Vc.
Cb.
Pno.

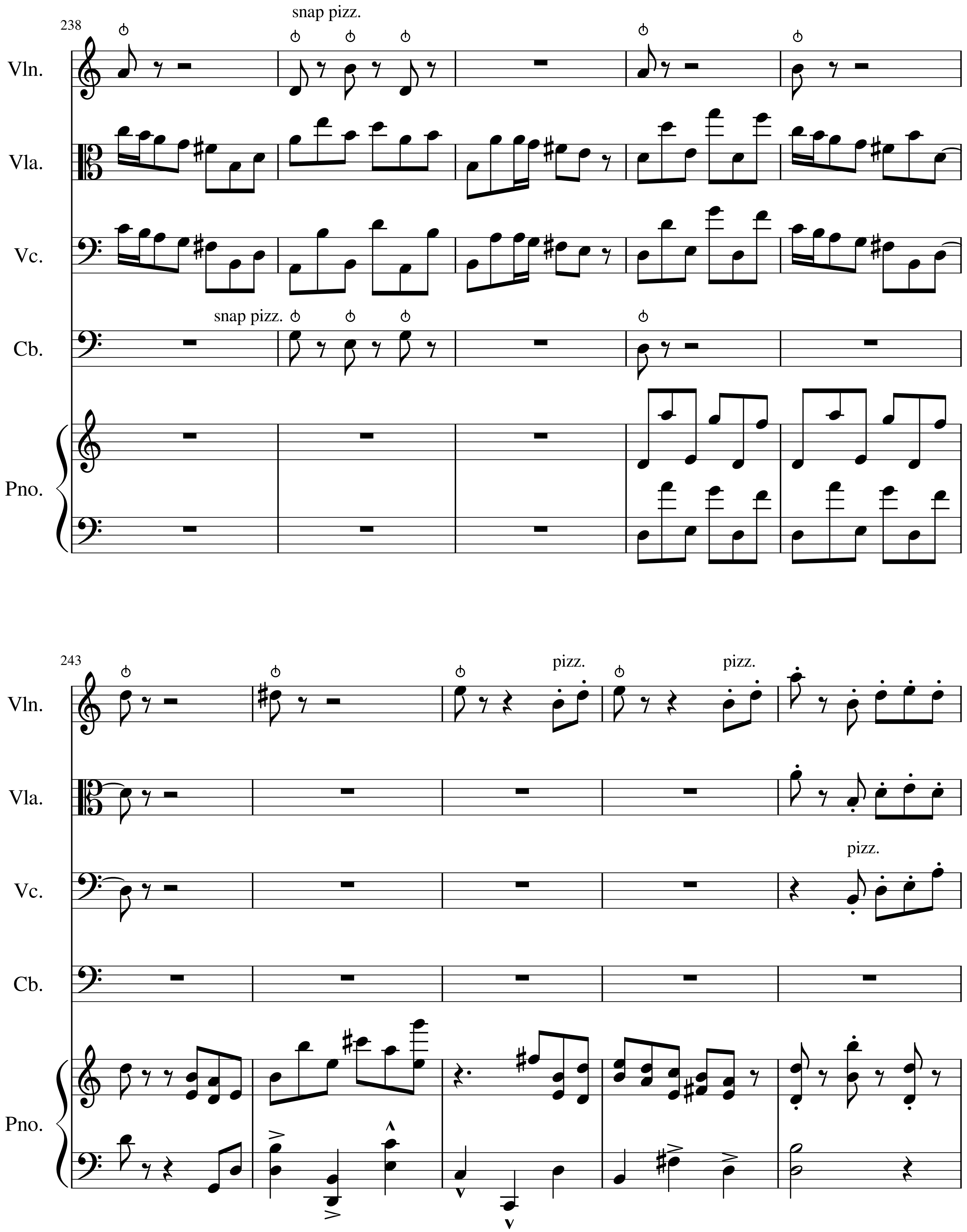
238
snap pizz.
Vln.
Vla.
Vc.
snap pizz.
Cb.
Pno.
243
pizz.
pizz.
Vln.
Vla.
pizz.
Vc.
Cb.
Pno.

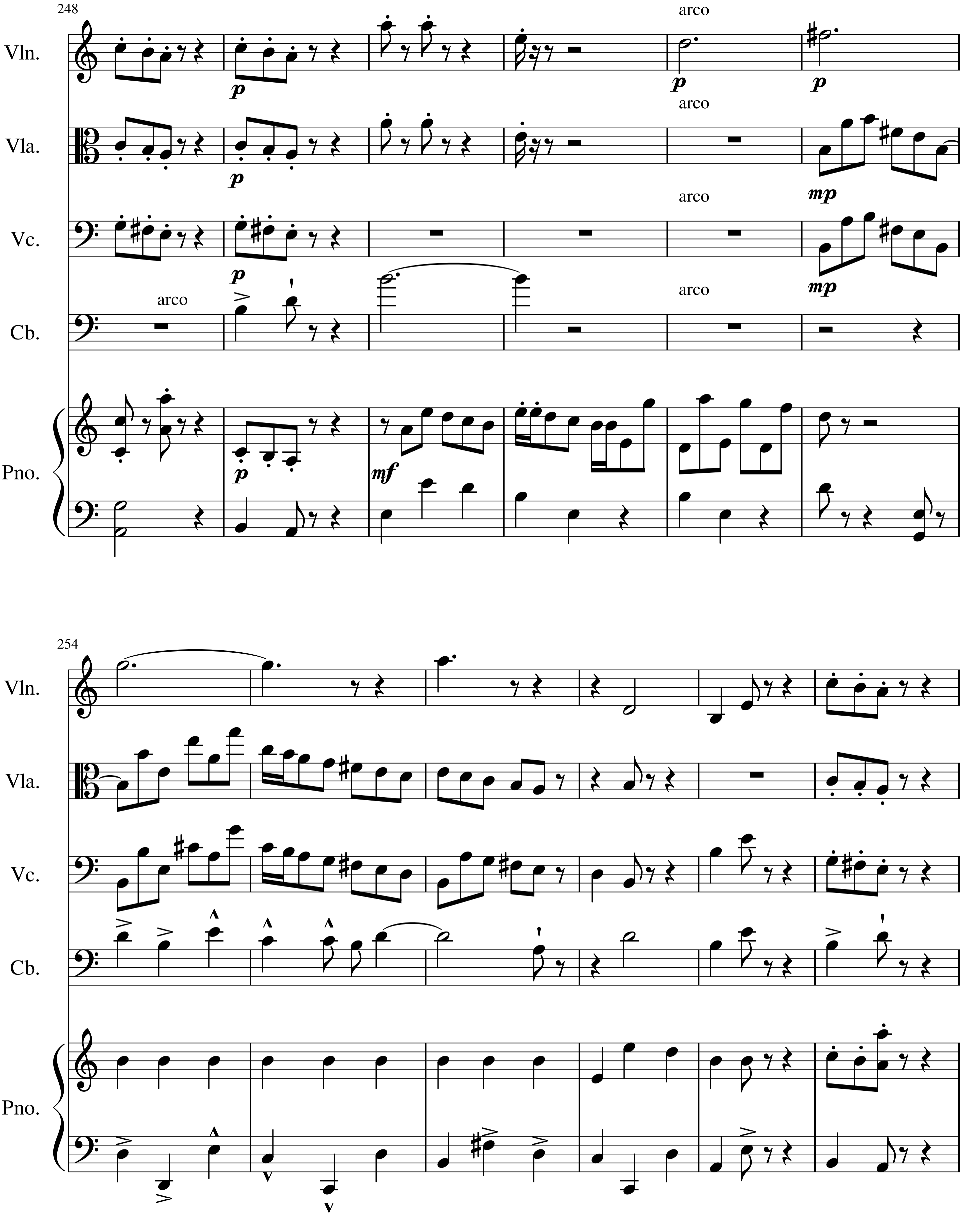
248
Vln.
Vla.
Vc.
Cb.
Pno.
arco
254

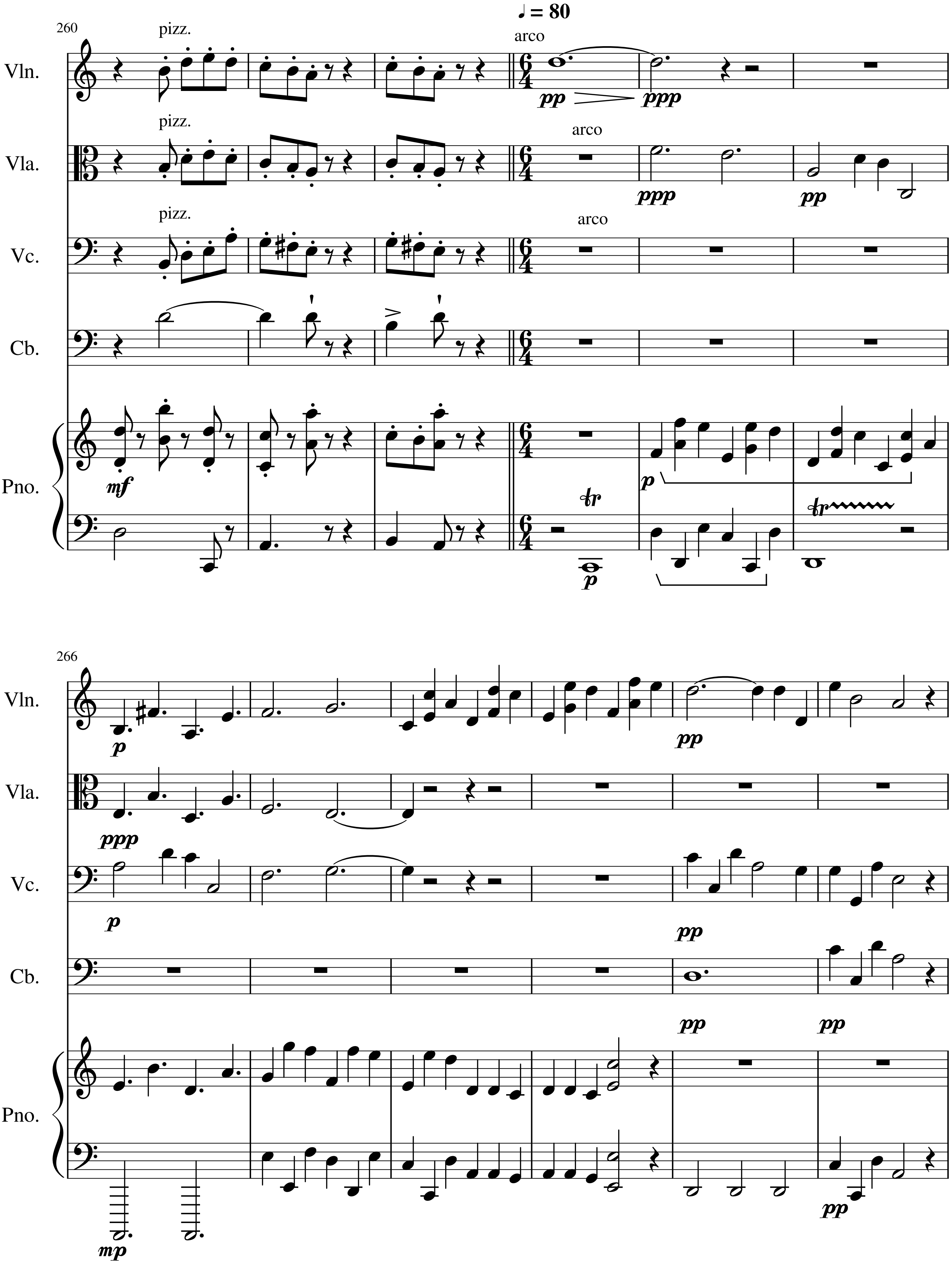
♩ = 80
260
pizz.
arco
Vln.
Vla.
Vc.
Cb.
Pno.
pp
ppp
mf
p
tr
266
mp

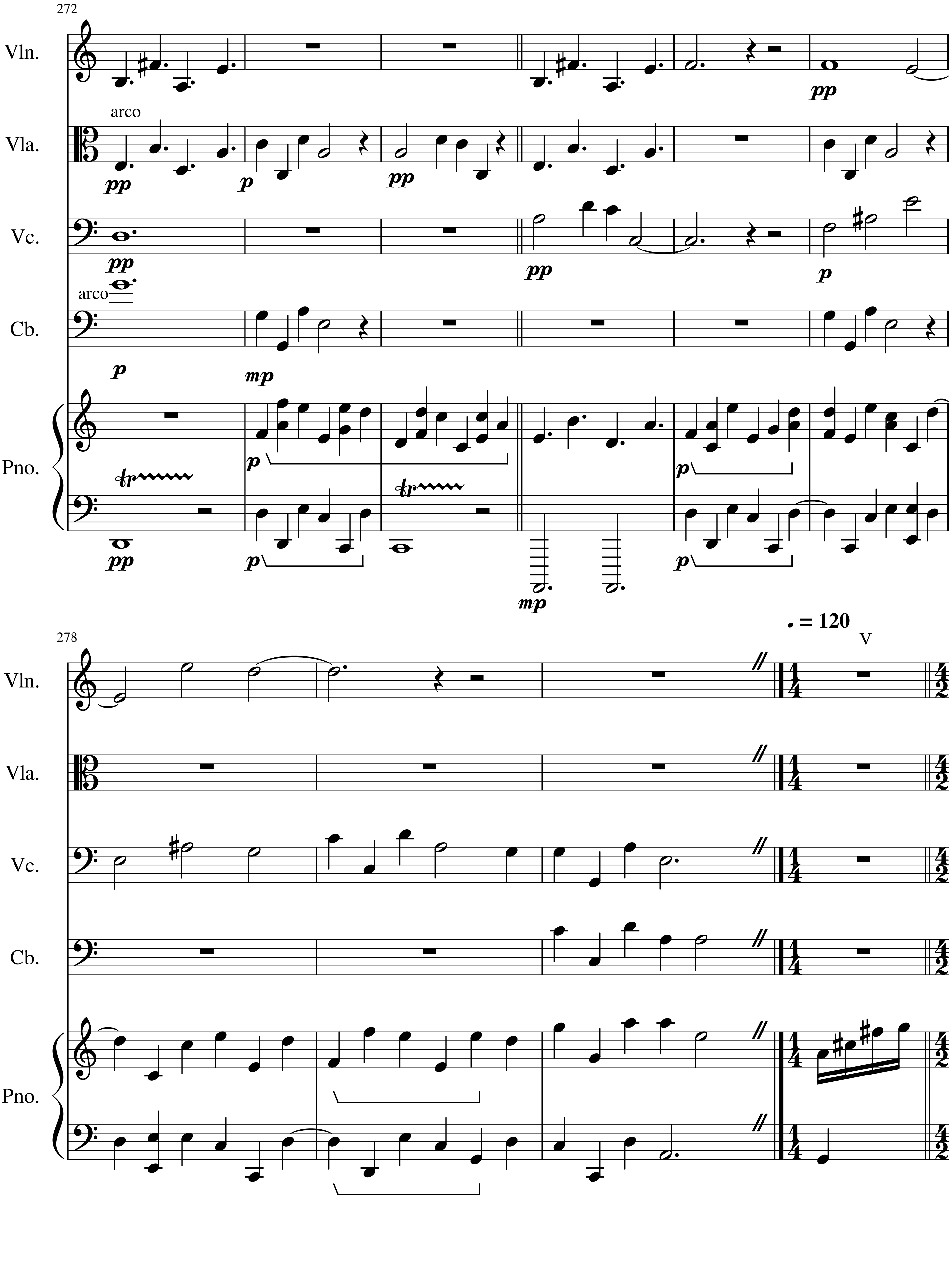
272
Vln.
Vla.
Vc.
Cb.
Pno.
arco
pp
p
mp
arco
278
♩ = 120
V

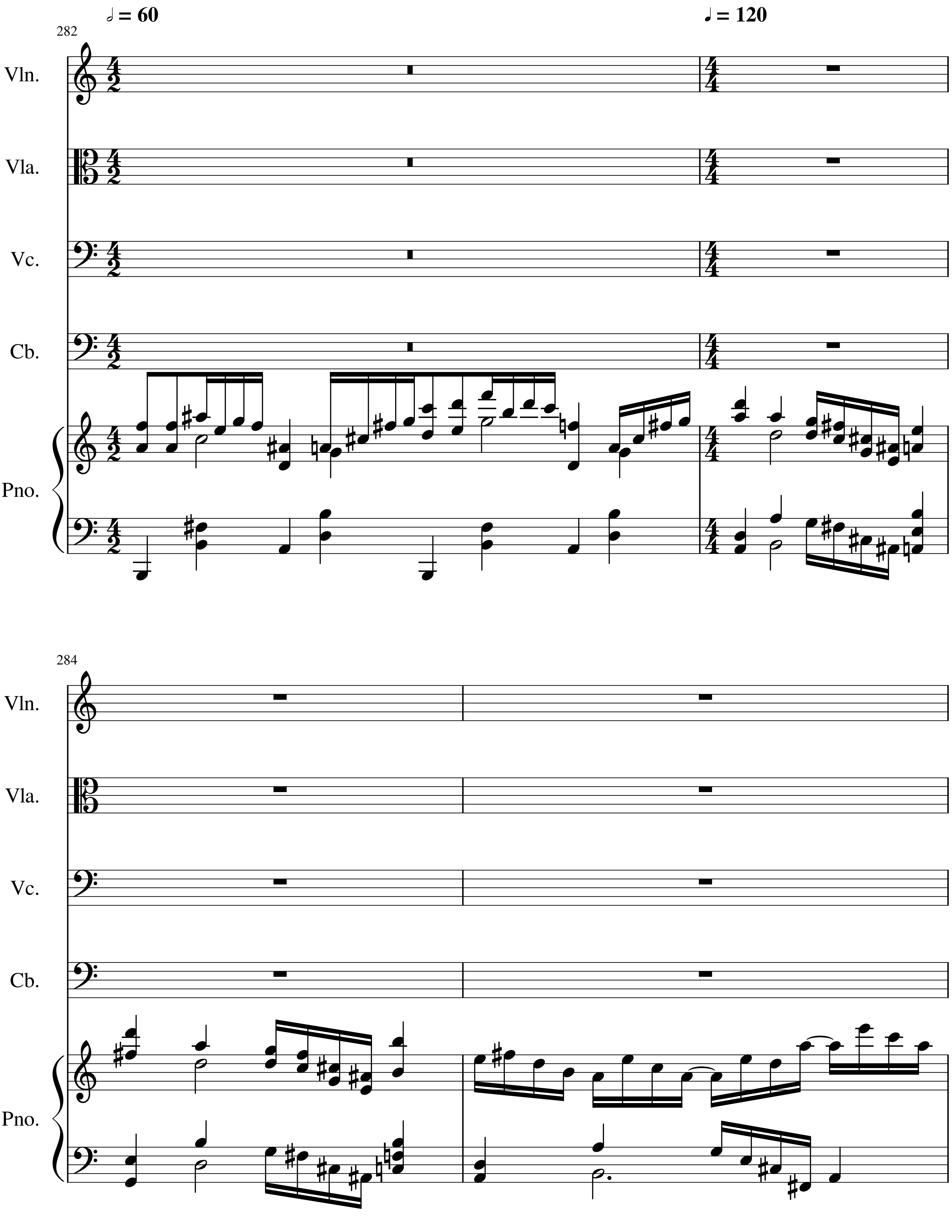
𝅗𝅥 = 60
♩ = 120
282
Vln.
Vla.
Vc.
Cb.
Pno.
284
Vln.
Vla.
Vc.
Cb.
Pno.

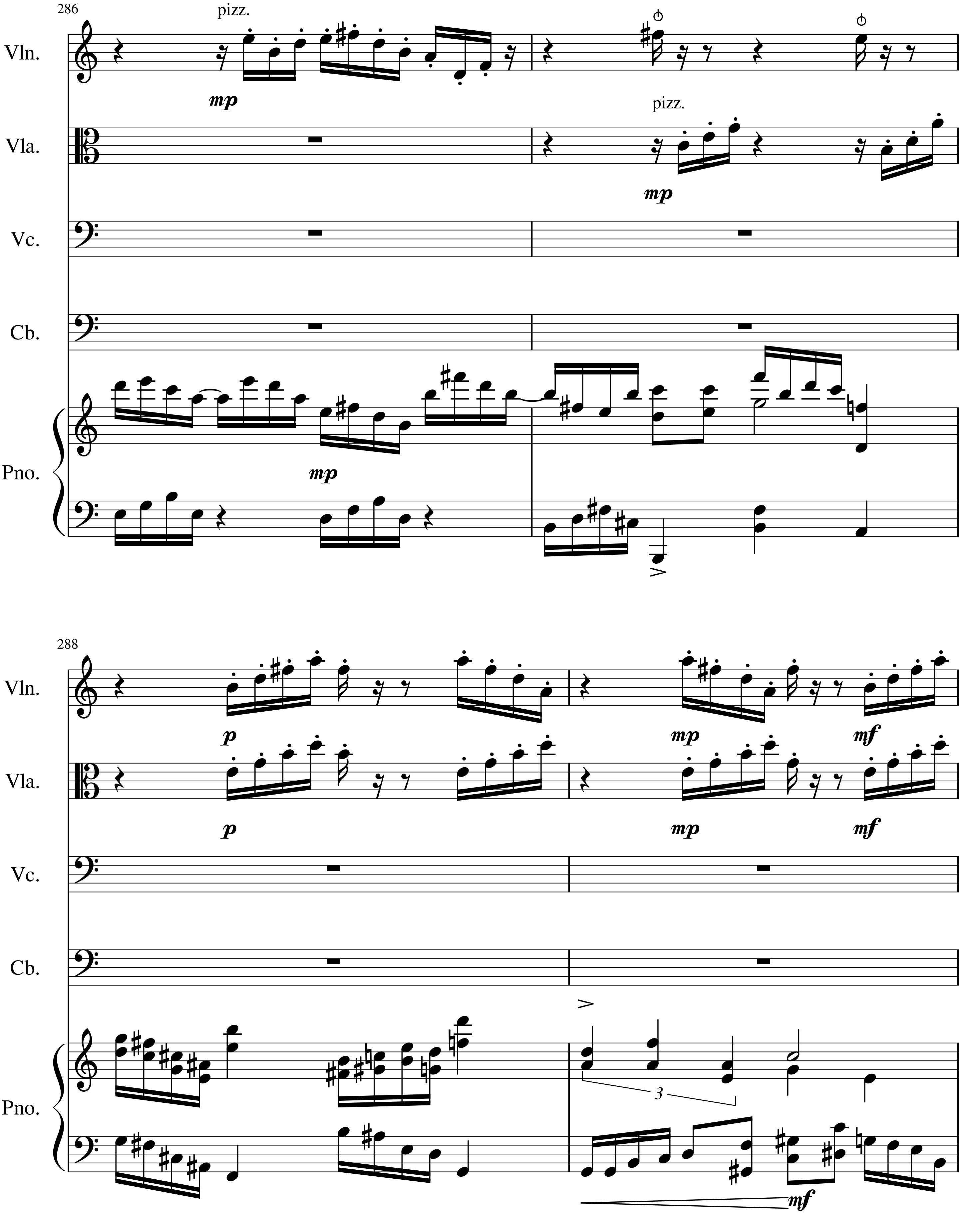
286
Vln.
Vla.
Vc.
Cb.
Pno.
pizz.
mp
pizz.
mp
mp
288
Vln.
Vla.
Vc.
Cb.
Pno.
p
mp
mf
p
mp
mf
3
mf

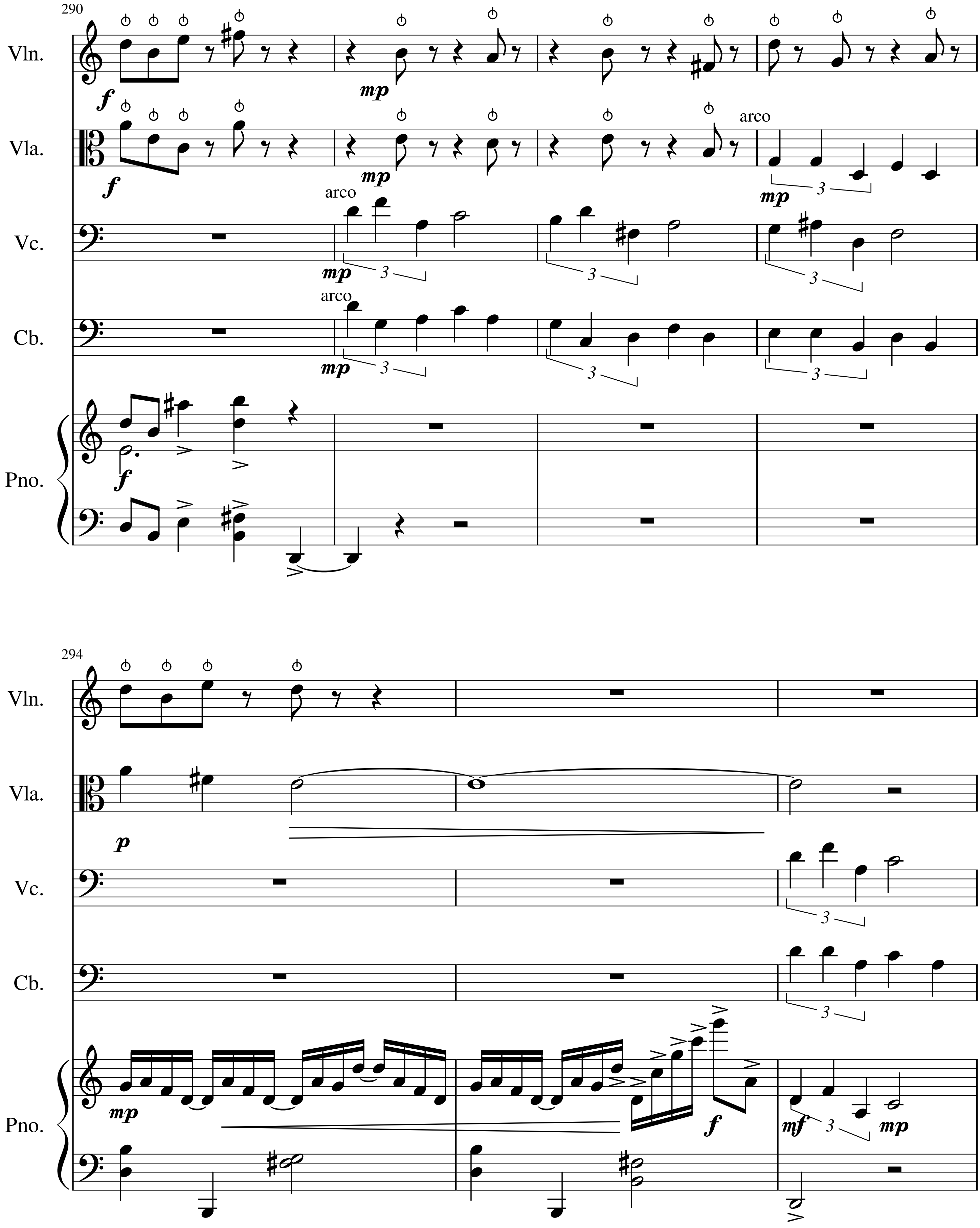
290
Vln.
Vla.
Vc.
Cb.
Pno.
arco
f
mp
294
p
mf

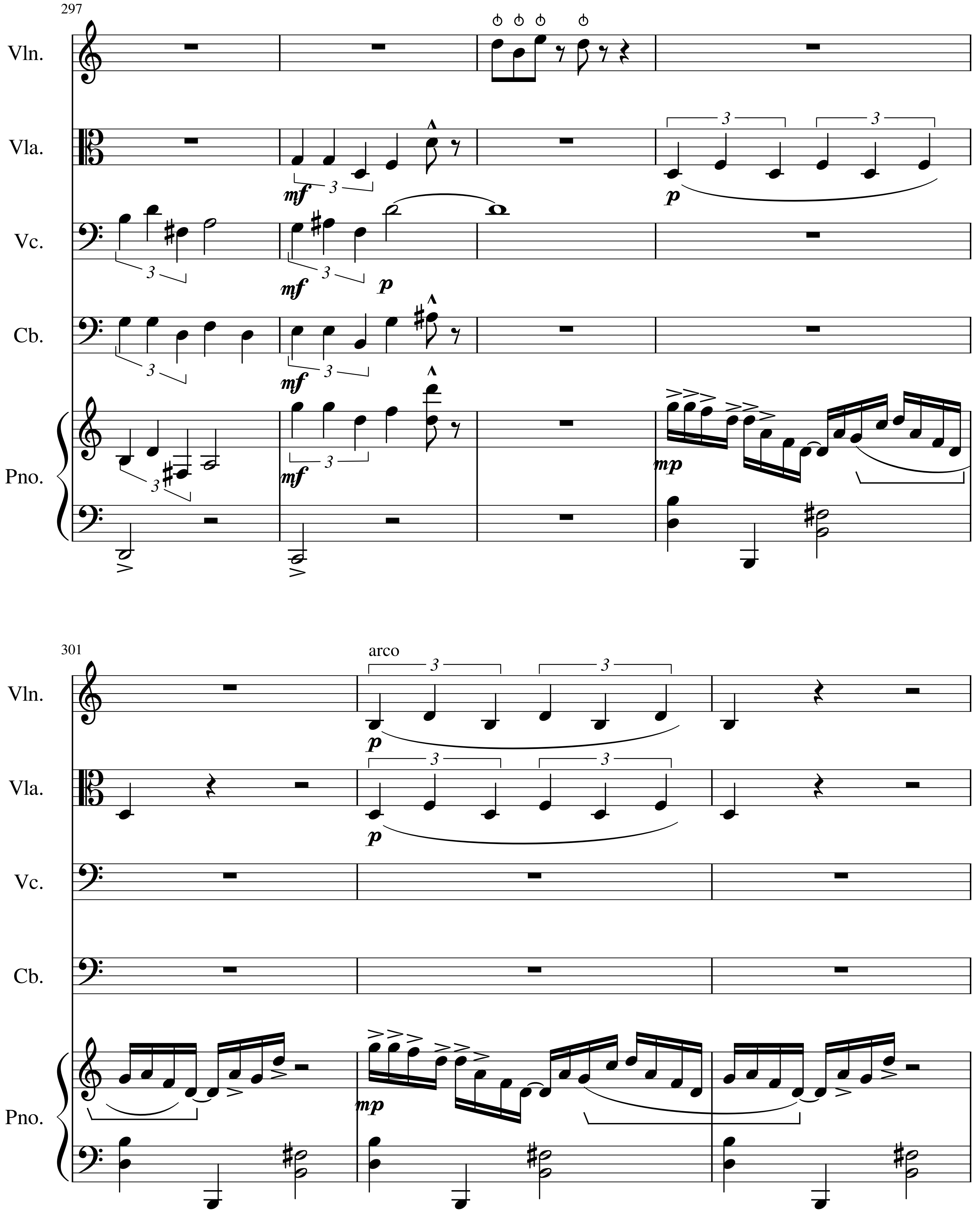
297
Vln.
Vla.
Vc.
Cb.
Pno.
mf
p
mp
301
arco

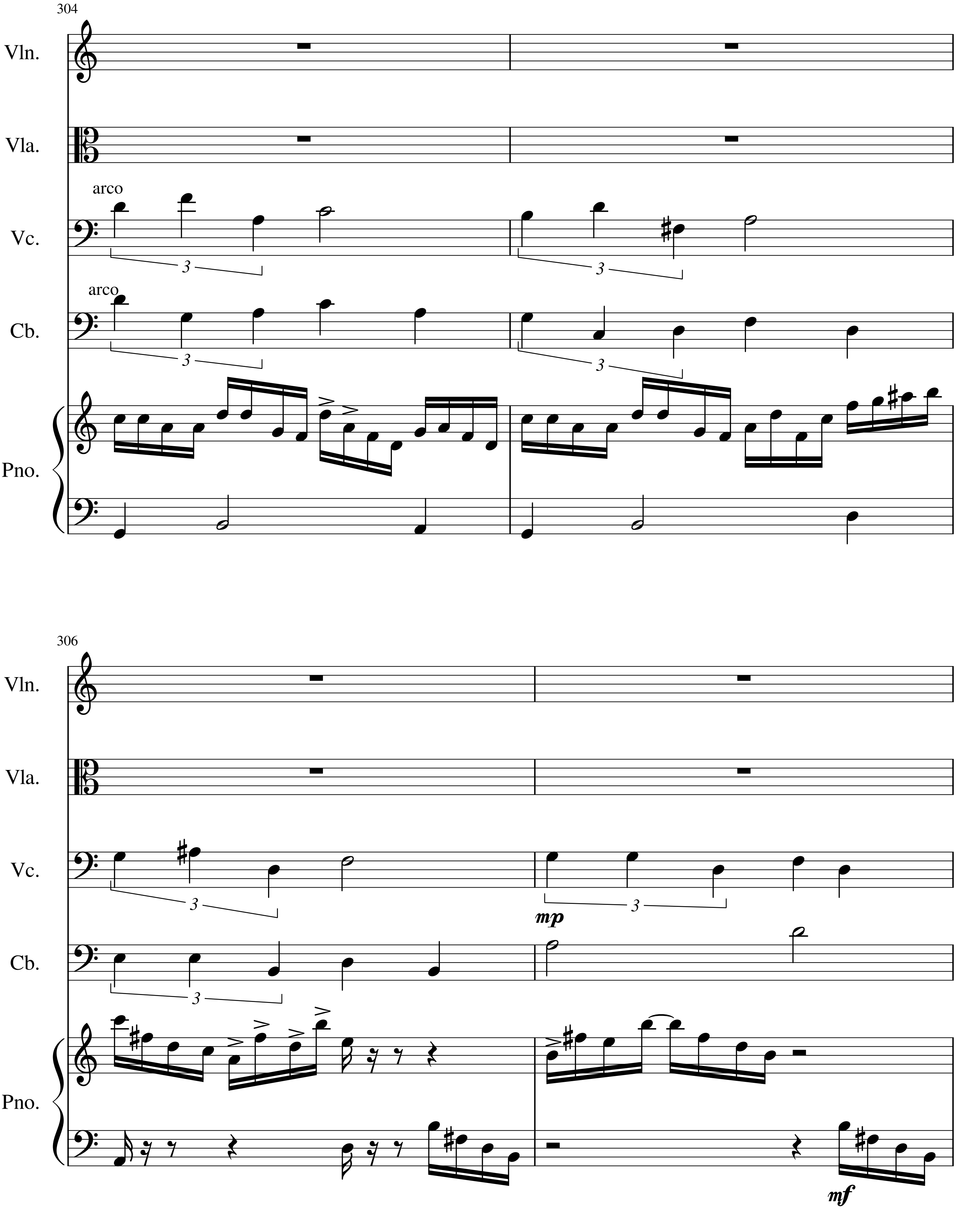
304
Vln.
Vla.
arco
Vc.
arco
Cb.
Pno.
306
Vln.
Vla.
Vc.
mp
Cb.
Pno.
mf

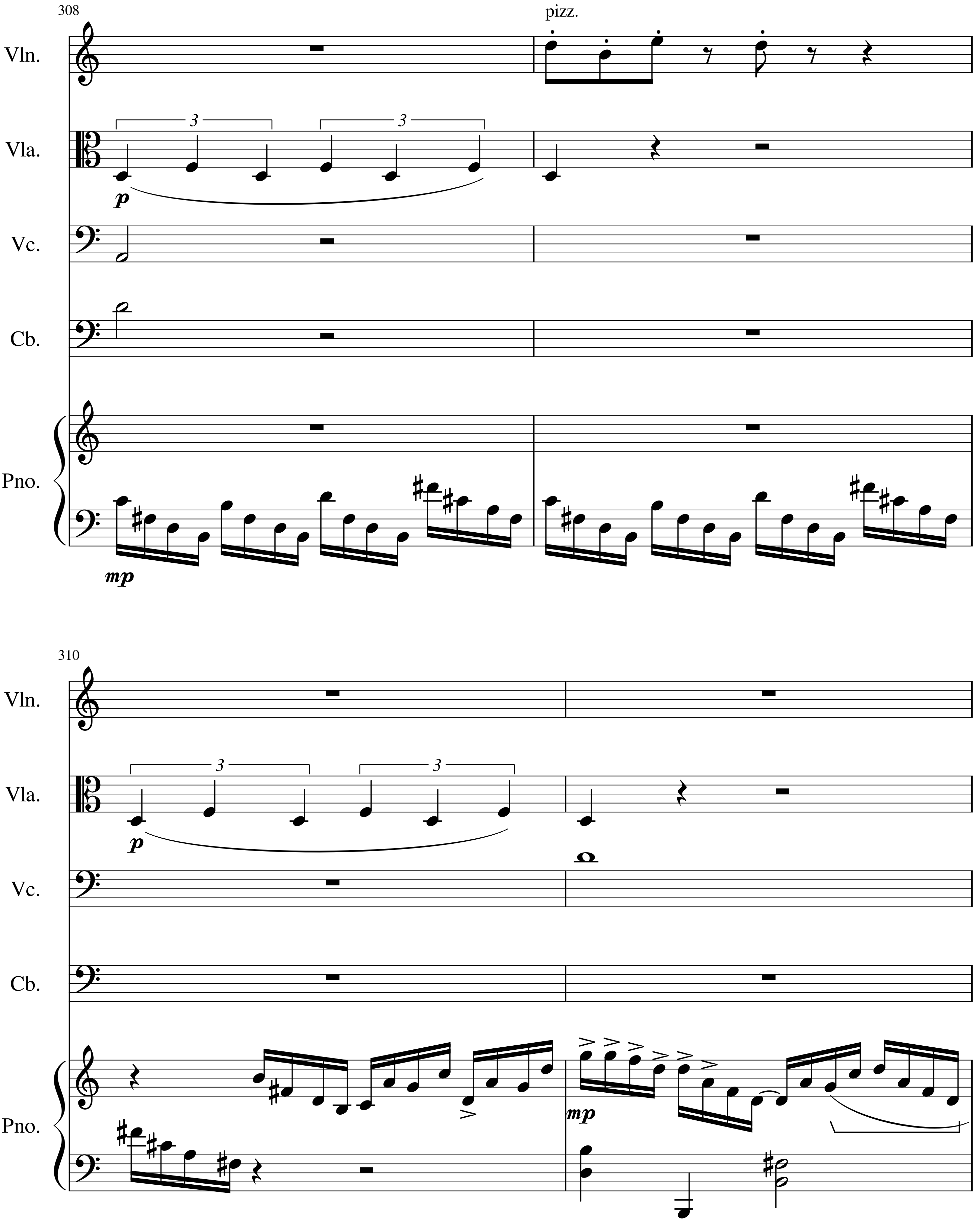
308
pizz.
Vln.
Vla.
Vc.
Cb.
Pno.
p
mp
310
Vln.
Vla.
Vc.
Cb.
Pno.
p
mp

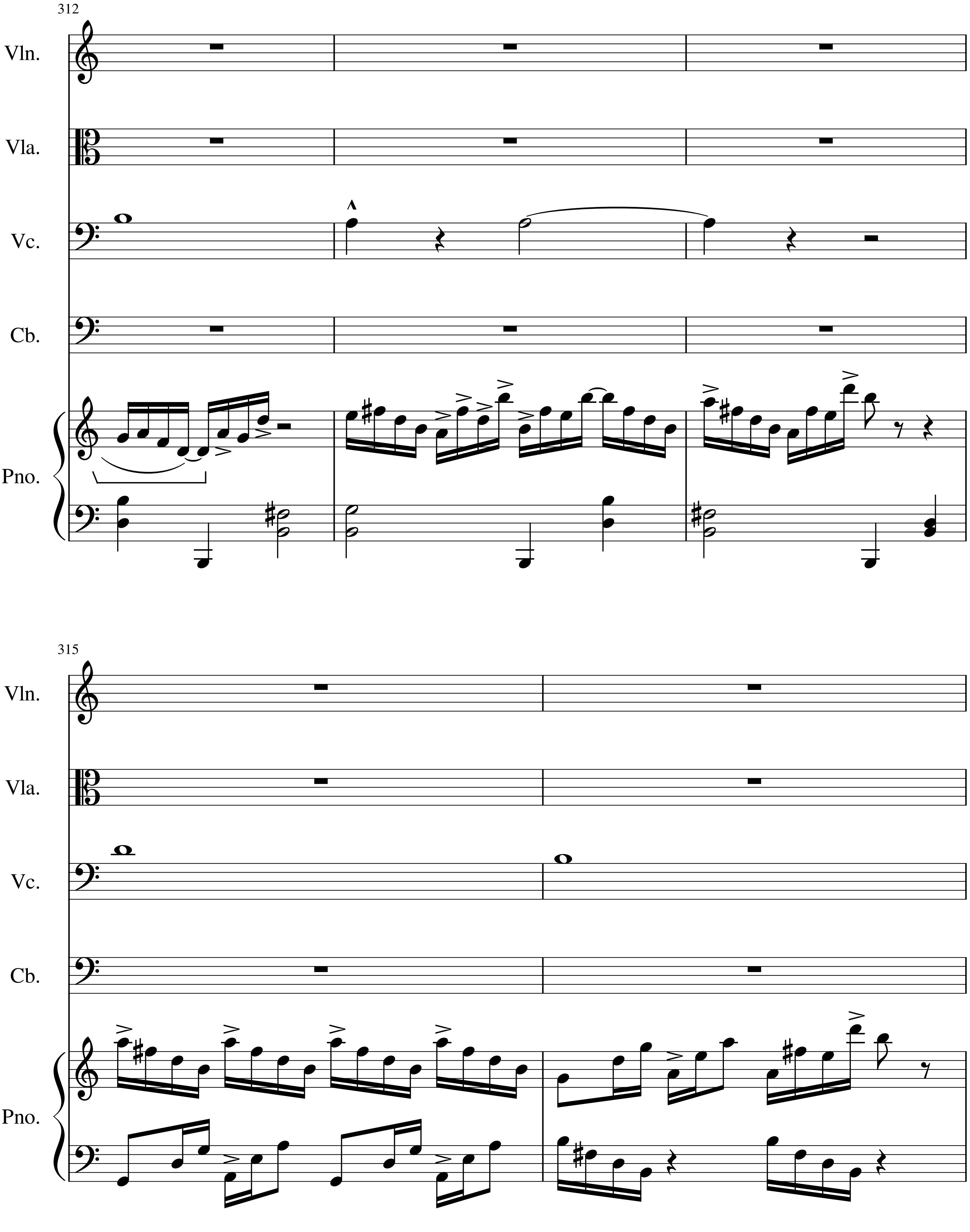
312
Vln.
Vla.
Vc.
Cb.
Pno.
315
Vln.
Vla.
Vc.
Cb.
Pno.

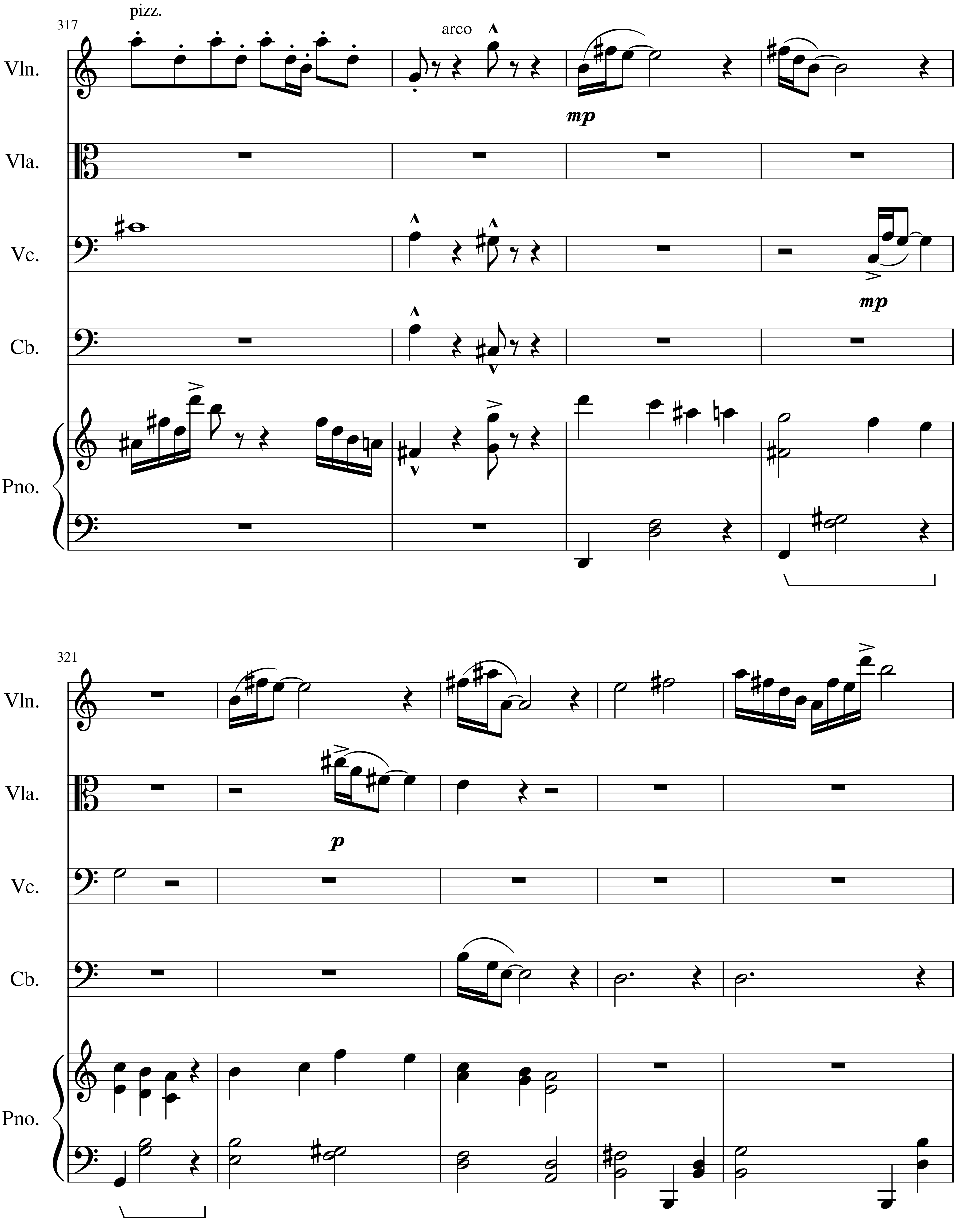
317
pizz.
arco
Vln.
mp
Vla.
Vc.
mp
Cb.
Pno.
321
Vln.
Vla.
p
Vc.
Cb.
Pno.

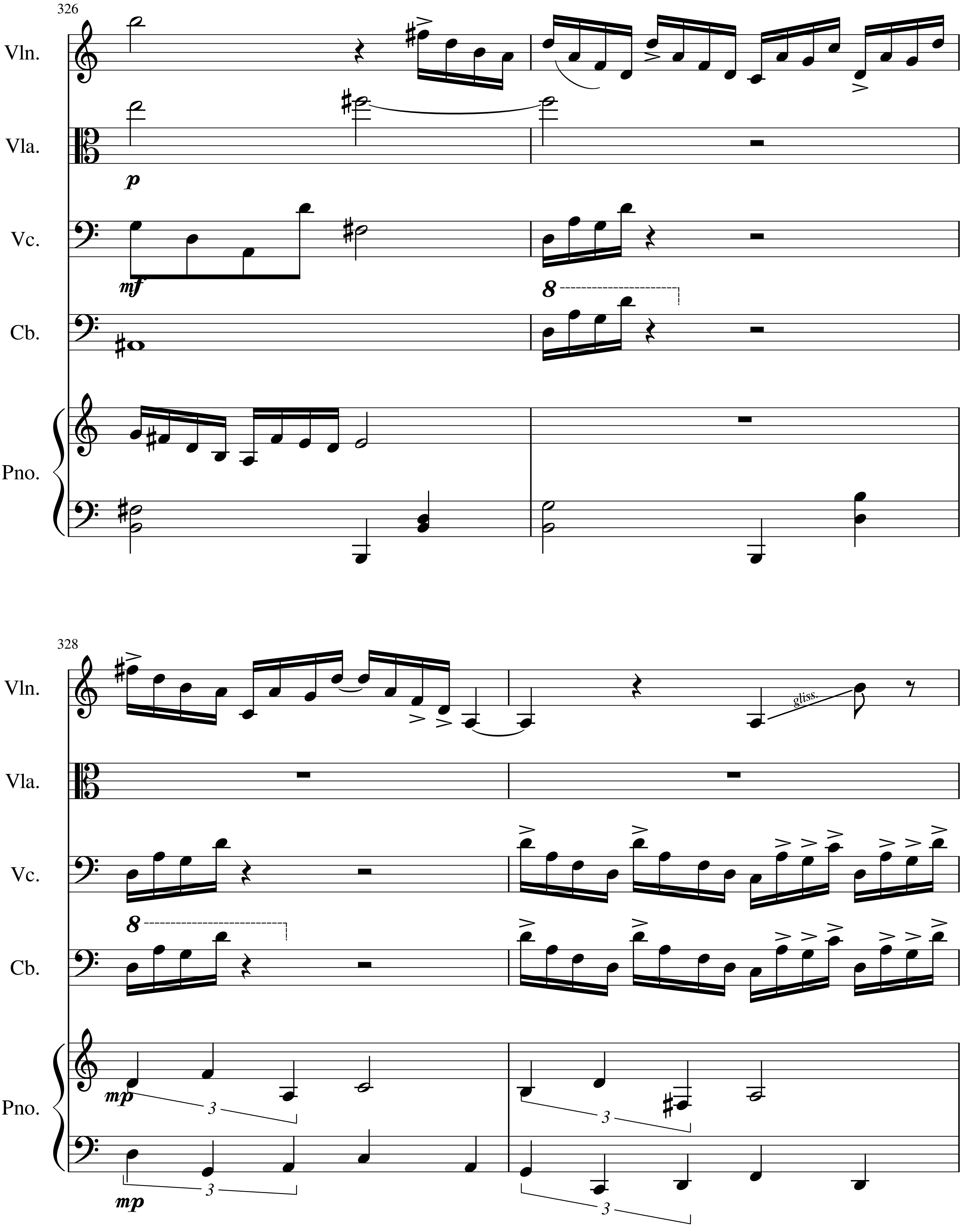
326
Vln.
Vla.
Vc.
Cb.
Pno.
p
mf
8
328
gliss.
mp
3

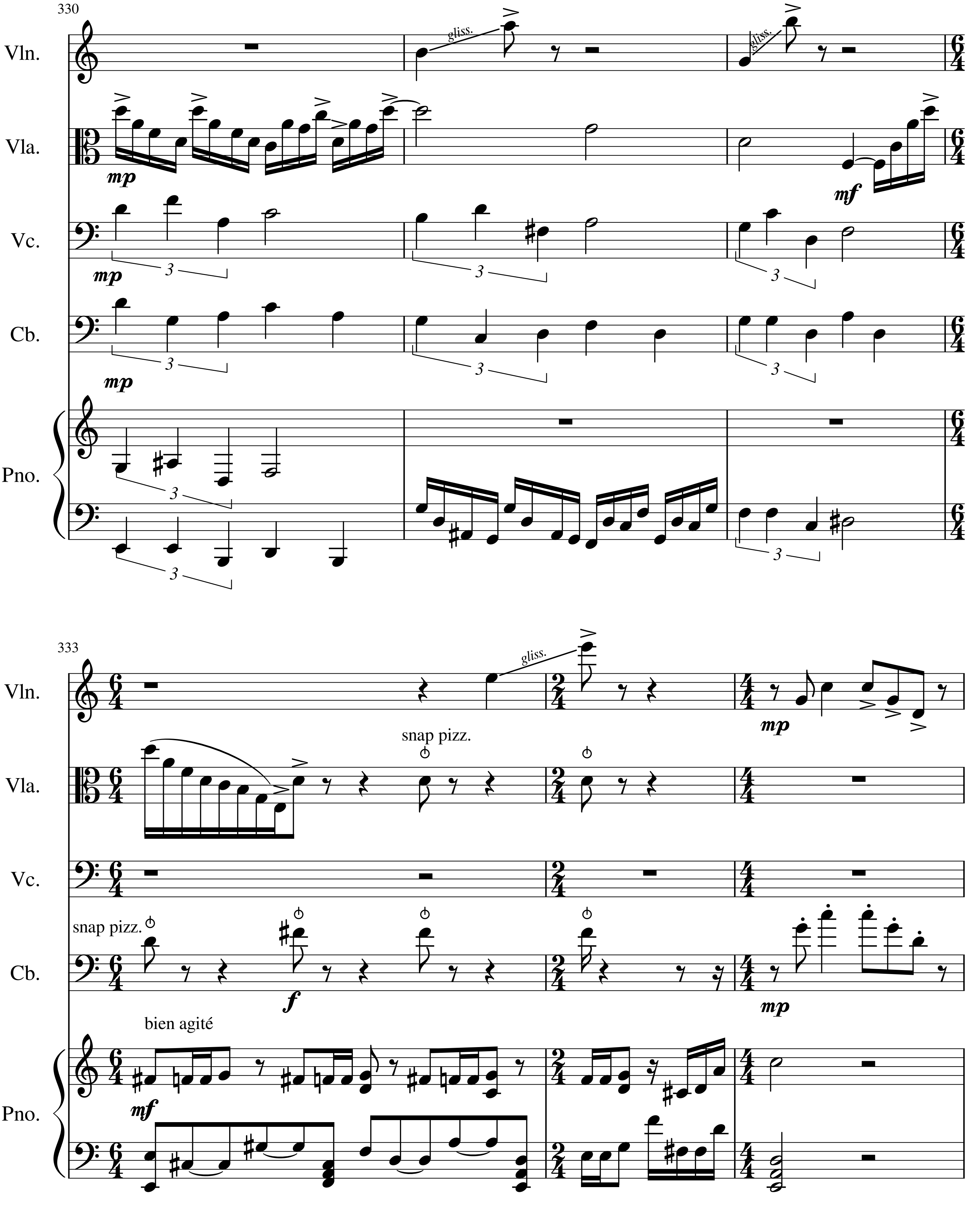
330
Vln.
Vla.
Vc.
Cb.
Pno.
gliss.
mp
mf
333
snap pizz.
f
bien agité

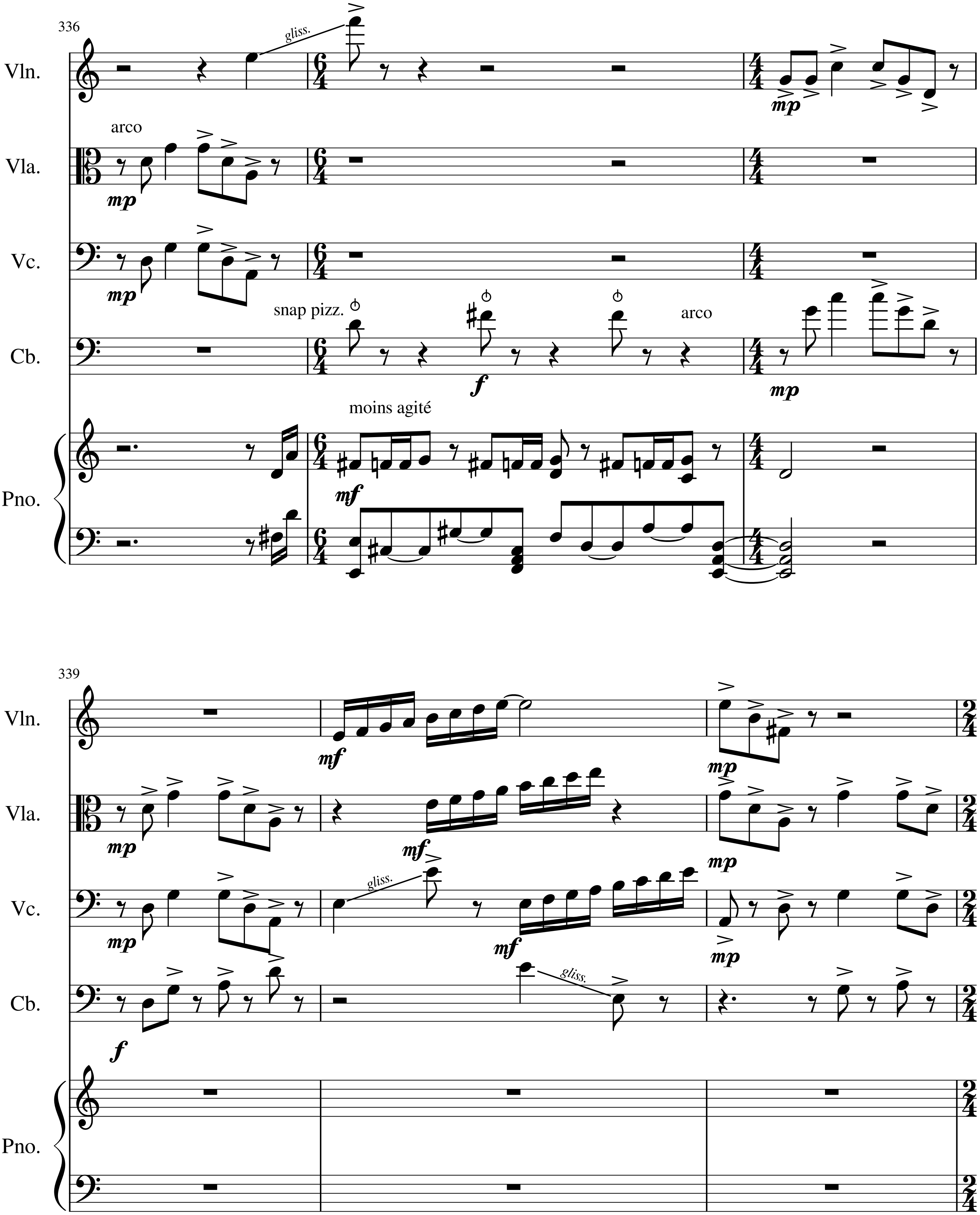
336
gliss.
Vln.
arco
Vla.
Vc.
snap pizz.
arco
Cb.
moins agité
Pno.
339
Vln.
Vla.
gliss.
Vc.
gliss.
Cb.
Pno.

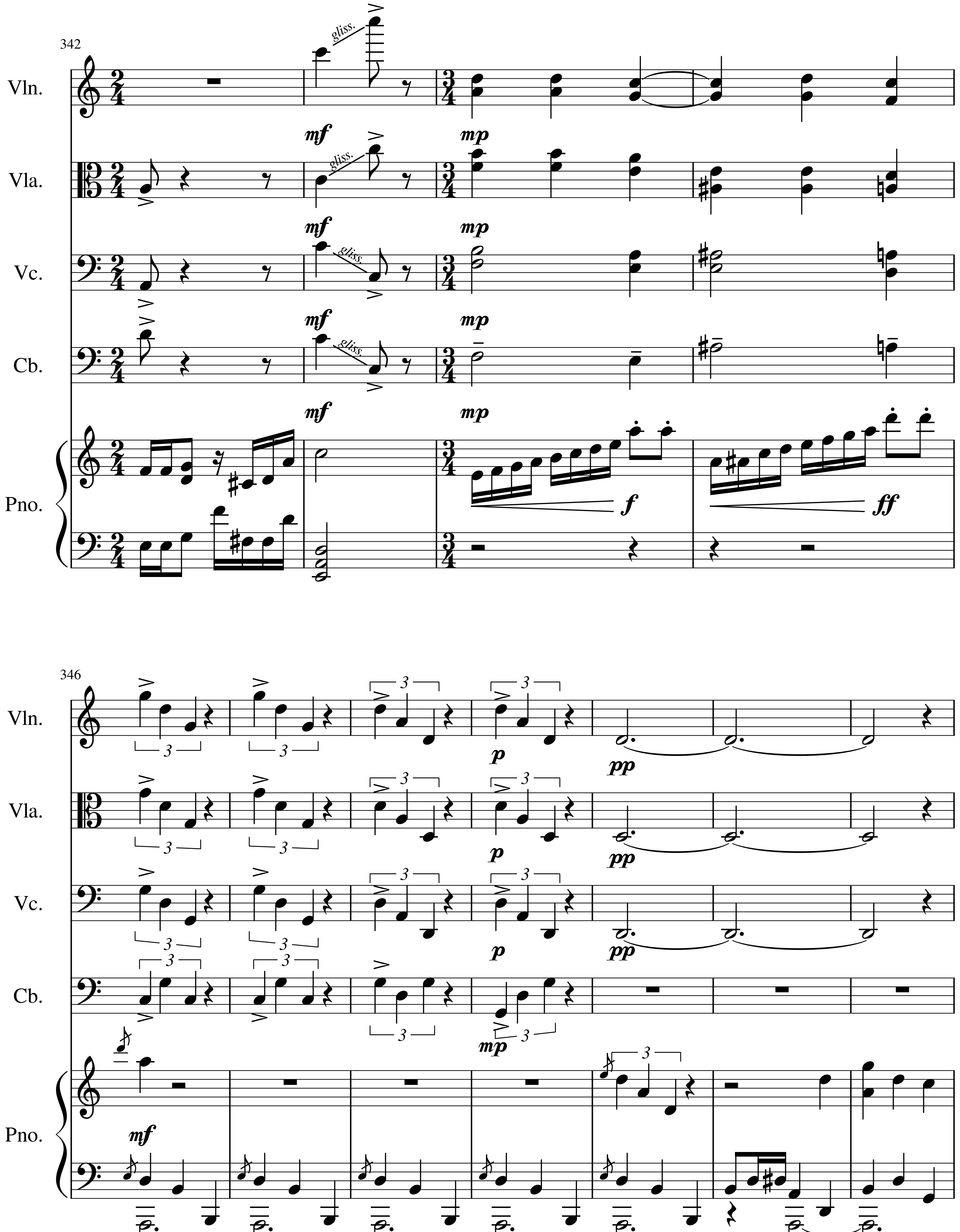
342
Vln.
Vla.
Vc.
Cb.
Pno.
gliss.
mf
mp
f
ff
346
p
pp

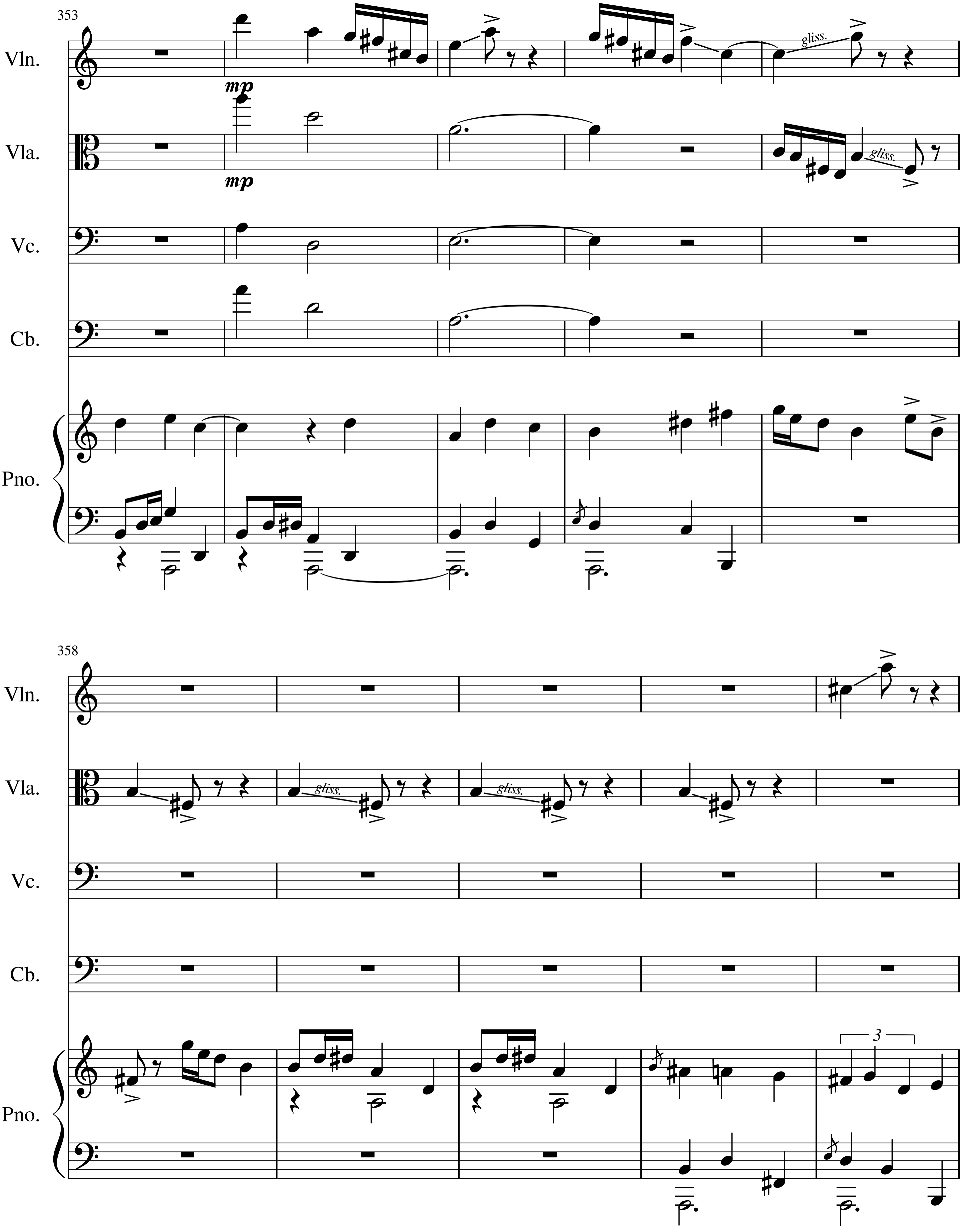
353
Vln.
Vla.
Vc.
Cb.
Pno.
mp
mp
gliss.
gliss.
358
Vln.
Vla.
Vc.
Cb.
Pno.
gliss.
gliss.
3

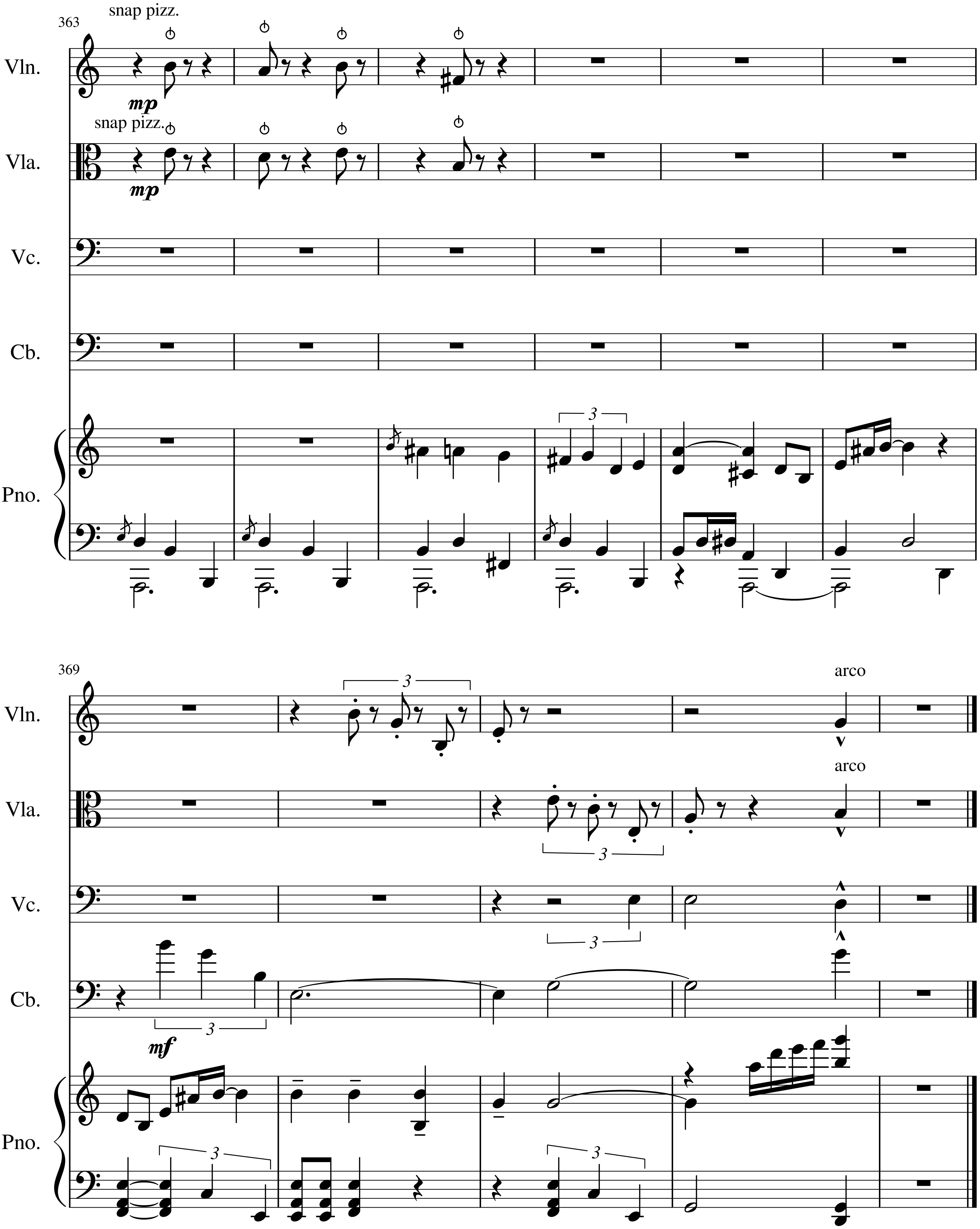
363
snap pizz.
Vln.
snap pizz.
Vla.
Vc.
Cb.
Pno.
369
arco
arco